

**35** YEARS  
CELEBRATING

# Equipment Solutions *to fit your practice!*

## MidwestDental®

EQUIPMENT • SERVICES • SUPPLIES

Save more than \$2,000 when you bundle a qualifying intra-oral scanner with a SprintRay Scan and Print Ecosystem!\*

### Pro95 S 3D Printer

- Print most appliances in fewer than 30 minutes
- User-friendly software and self-monitoring hardware
- Ideal for clear aligners, dentures, surgical guides and more!

The SprintRay Ecosystem is only

**\$15,773<sup>00</sup>**

when you buy a qualifying scanner!



Pro95 S 3D Printer

**SprintRay**

Your convenient SprintRay bundle also includes:



Procure 2  
Post-Curing  
Unit



ProWash S  
Automated  
Wash/Dry  
System

See page 7 for details on the SprintRay 3D printing system and qualifying intra-oral scanners.

The M11 – safe, reliable, and easy to use.

midmark®

**#1**  
Seller!

### Midmark Steam Sterilizer

Midmark Steam Sterilizers sterilize unwrapped instruments in 3 minutes from a hot start. It's large chamber (11" diameter by 18" deep) holds two large and two small trays!

**\$7,999.95**

(377-0130) m11



Introduce freedom into your imaging workflow!

**DEXIS**

### DEXIS NOMAD Pro 2™ DC Intra-Oral X-ray

0.4mm focal spot and a 60kV DC x-ray generator. Portable and easy to use, the NOMAD Pro 2 allows you to move freely between operatories. 30% more battery capacity than previous models. Intuitive user touchpad interface. 1-year warranty.

**\$7,229.95**

(411-0750)

Contains: One NOMAD Pro 2 X-ray, one charging cradle, two rechargeable battery handsets, one AC/DC power supply, alignment bars, certificate of conformance, getting started guide, product registration card, and NOMAD Pro 2 Operator Training CD.



**CAD/CAM  
Scanners**

Pages 4-6

**Cone Beam  
X-rays**

Pages 23-28

**Expanded  
Handpiece  
Section**

Pages 45-74

**EXTENDED  
EDITION!**

Keep this flyer through  
June 30, 2024!

(800) 766-2025 • [MidwestDental.com](http://MidwestDental.com)

# FINANCE OPTIONS

Your dream office is within reach, and our special financing rates are here to make it easy.

Term (Months)	APR*
12	2.99%
24	4.99%
36	5.99%
48	6.49%
60	6.75%
72	6.99%

**UPTO6 MONTHS DEFERRED OPTIONS AVAILABLE DURING 2024!**

**CONTACT US TO GET STARTED TODAY!**

**Stephanie Rampani:** (314) 635-2422  
stephanie.rampani@midwestdentalfinancial.com

**Zac Cooper:** (417) 483-7195  
zac.cooper@midwestdentalfinancial.com

\*Offer valid through June 30, 2024, on equipment purchases of \$10,000 and higher with approved credit. Sales tax not included. Rates subject to change.

# HIGH-TECH SPOTLIGHT!

# Contents

- 3D Printers . . . . . 7-8, 10
- AED/Defibrillators . . . . . 33
- Air Polishers. . . . . 75
- Amalgam Separator. . . . . 42
- Apex Locators . . . . . 72
- Cabinetry . . . . . 11-13
- CAD/CAM Equipment. . . . . 4-10
- Cameras, Intra-oral . . . . . 32
- Caries Finders . . . . . 32
- Cavitrons . . . . . 74-75
- Chairs, Operatory. . . . . 17-18
- Compressors . . . . . 38-41
- Cone Beam X-rays. . . . . 23-28
- Curing Lights . . . . . 76-77
- Defibrillator/AED . . . . . 22
- Dentsply Handpieces. . . . . 59-61
- Emerald S Scanner . . . . . 5
- Emergency Products . . . . . 22
- Endodontic Handpieces. . . . . 71-72
- Financing . . . . . 2, 44
- Furnace, CAD/CAM . . . . . 7
- Handpiece Maintenance . . . . . 70
- Handpieces & Motors . . . . . 45-67
- Handpieces, W&H. . . . . 62-64
- Hygiene Handpieces . . . . . 73-74
- Impression Scanners. . . . . 4-5
- J. Morita Handpieces. . . . . 65
- KaVo Handpieces. . . . . 53-58
- Lasers. . . . . 33
- Lights, Curing. . . . . 76-77
- Lights, Operatory . . . . . 20
- Medit Scanners . . . . . 4
- Mills . . . . . 10
- Nitrous Oxide Systems . . . . . 21
- NSK Handpieces . . . . . 45-47
- Obturation Systems. . . . . 72
- Office Design . . . . . 78-79
- Operatory Chairs . . . . . 17-18
- Operatory Lights . . . . . 20
- Operatory Packages . . . . . 14-16
- Orthodontic Equipment . . . . . 25
- Oxygen Resuscitation . . . . . 22
- Piezo Units . . . . . 75
- Pulp Vitality Tester. . . . . 71
- Scaling Attachments . . . . . 74
- Scanners, CAD/CAM . . . . . 4-6, 9
- Star Handpieces . . . . . 48-52
- Sterilizers. . . . . 34-35
- Stools . . . . . 19
- Surgical Handpieces . . . . . 68-69
- Ultrasonic Cleaning Units . . . . . 35
- Ultrasonic Scaling Units . . . . . 74-75
- Vacuums . . . . . 38-41
- Vector Handpieces. . . . . 66-67
- W&H Handpieces . . . . . 63-64
- Washers, Instrument . . . . . 35
- X-rays, Intra-oral. . . . . 29-30
- X-rays, Pans. . . . . 29
- X-rays, Sensors . . . . . 31

## MidwestDental FINANCIAL

Special financing rate:

**12** AT **0%**  
MONTHS APR\*

Limited time special financing rate when you bundle a Medit i700W Wireless or i700 Wired Scanner with the SprintRay Scan & Print Ecosystem!\*

## MEDIT



Medit i700W  
Wireless  
Scanner  
Page 4

Medit i700  
Wired  
Scanner  
Page 4

\*Offer valid through March 31, 2024, on Medit i700W Wireless and i700 Wired scanners and SprintRay equipment purchases of \$10,000 and higher with approved credit. Medit scanners and the SprintRay Scan & Print Ecosystem are sold separately. Excludes any upgrade or trade-up promotions. Sales tax not included. Rate subject to change.

## SprintRay

Save more than \$2,000 on a SprintRay Scan & Print Ecosystem when you bundle an intra-oral scanner from Medit, DEXIS or Planmeca!\*

The SprintRay Ecosystem is only  
**\$15,773.00**

when you buy a qualifying scanner!\*

The SprintRay Scan and Print Complete Ecosystem includes:

- SprintRay Pro55 S 3D Printer **OR** Pro95 S 3D Printer
- SprintRay ProCure 2 Post-Curing Unit
- SprintRay ProWash S Automated Wash/Dry System
- SprintRay virtual training
- SprintRay Pro S Arch kit platform and tank bundle
- Die and Model II (tan)



Pro55 S 3D  
Printer

**9,495.00**

(953-0295)

#SRI-0102016



Pro95 S 3D  
Printer

**9,495.00**

(953-2037)

#SRI-0102015

\*Valid through March 31, 2024. Qualifying scanners are sold separately.

See Page 7 for details!

## Ori

### Ori 1.0 Intra-oral Scanner

- Scans a quadrant in as little as 25 seconds, and a full arch in only 60 seconds
- Advanced A.I. 3D stitching optimization
- Ori sends 3D data from high-quality true color HD video
- Open system allows you to share scan data with the lab of your choice
- Lightest weight scanner on the market (weighs only 144g)
- 2-year warranty

(953-0390) Ori Scanner #ORI SCANNER . . . **14,995.00**

Contains: 1 Ori 1.0 scanner, 3 scanner tips and a custom Dell XPS 15 gaming laptop.

\*Ori requires a \$20/month cloud storage fee.



Includes a  
Dell XPS  
laptop!

Ready to  
go the  
moment  
it's unboxed!

## Medit CAD/CAM Scanners

# MEDIT

Special financing rate:

**12** MONTHS AT **0%** APR\*

**MidwestDental**  
**FINANCIAL**

Limited time special financing rate when you bundle a Medit i700W Wireless or i700 Wired Scanner with the SprintRay Scan & Print Ecosystem!\*

\*Offer valid through March 31, 2024, on Medit i700W Wireless and i700 Wired scanners and SprintRay equipment purchases of \$10,000 and higher with approved credit. Medit scanners and the SprintRay Scan & Print Ecosystem are sold separately. Excludes any upgrade or trade-up promotions. Sales tax not included. Rate subject to change.



### Medit i700W Wireless Intra-oral Scanner

The Medit i700W Wireless is the same super fast, light and accurate i700 (wired) with powerful hardware and intelligent software. When the scanner's cable disappears, so do restrictions to scan movements. Scan proximal areas effortlessly without constraints in movement. The weight-balanced design of the i700W wireless provides a stable, comfortable scanning experience.

- Strengthened impact resistance minimizes damage from accidental drops
- Scans up to 70 frames per second
- 3D-in-motion video technology and 3D full-color streaming capture
- Adaptive anti-fogging technology
- Accuracy: Full-arch 10.9µm ± 0.98
- Scan area: 15mm x 13mm
- Long-life battery for up to 1 hour of continuous scanning, and up to 8 hours in standby mode
- Compact design weighs only 328g
- UV-C L.E.D. disinfection
- 180° reversible tips
- Remote control button to conveniently check scan data from the scanner itself and prevent cross-contamination
- USB 3.1 Gen1 connection
- 1-year warranty

**(953-0228) Medit i700W Wireless Scanner . . . 18,500.00**

Contains: 1 Medit i700W scanner, 1 handpiece cover, 1 wireless hub, 1 rechargeable battery, 1 battery extension cable, 1 battery charger, 4 reusable tips, 1 handle, 1 calibration tool, 1 practice model, 1 wrist strap, 1 desktop cradle, 1 wall-mounted holder, 1 USB 3.0 cable (C to A), 1 power delivery cable (C to C), 1 medical adapter for the wireless hub with power cord, 1 medical adapter for the battery charger with power cord, 1 USB flash drive pre-loaded with Medit Scan for Clinics software and 1 user's guide.

See Page 7 for the SprintRay Bundle!

**Medit i600 Wired Scanner sale price is only 17,750.00 when you bundle the SprintRay Scan & Print Ecosystem!\*\***

\*\*Valid through March 31, 2024. Must purchase a SprintRay Scan & Print Ecosystem to qualify (sold separately). See Page 7 for details.



### Medit i700 Wired Intra-oral Scanner

The Medit i700 is the key to unleash your clinic's full potential with powerful hardware and intelligent software. It makes the scanning experience a comfortable one for both dentist and patient. Unlike most scanners in the market, Medit i700 can be directly connected to the PC using the power delivery cable without a power hub and extra cables.

Medit Link open system enables you to use your scan data for all kinds of workflows, with any software that allows the import of STL, PLY and OBJ files. This means that you can use your scan data for: clear aligners, crown and bridges, implant-supported restorations, full and partial dentures, orthodontics, implant surgical guides, sleep apnea devices, dental models, 3D printing and more.

- Scans up to 70 frames per second
- 3D-in-motion video technology and 3D full-color streaming capture
- Adaptive anti-fogging technology
- Accuracy: Full-arch 10.9µm ± 0.98
- Scan area: 15mm x 13mm
- Compact design weighs only 245g
- UV-C L.E.D. disinfection
- 180° reversible tips
- Remote control button to conveniently check scan data from the scanner itself and prevent cross-contamination
- USB 3.1 Gen1 connection (C power delivery)
- Detachable cable
- 1-year warranty

**(953-0092) Medit i700 Wired Scanner . . . . . 16,000.00**

Contains: 1 Medit i700 scanner, 1 handpiece cover, 1 power hub, 4 reusable tips, 1 calibration tool, 1 practice model, 1 wrist strap, 1 desktop cradle, 1 wall-mounted holder, 1 USB 3.0 cable, 1 power delivery cable (C to C), 1 medical adapter, 1 power cord, 1 USB flash drive pre-loaded with image acquisition software and 1 user's guide.

See Page 7 for the SprintRay Bundle!

**Medit i600 Wired Scanner sale price is only 15,250.00 when you bundle the SprintRay Scan & Print Ecosystem!\*\***

\*\*Valid through March 31, 2024. Must purchase a SprintRay Scan & Print Ecosystem to qualify (sold separately). See Page 7 for details.



### Medit i600 Wired Intra-oral Scanner

- Scans up to 35 frames per second
- 3D-in-motion video technology and 3D full-color streaming capture
- Adaptive anti-fogging technology
- Accuracy: Full-arch 10.9µm ± 0.98
- Scan area: 15mm x 13mm
- 180° reversible tips
- 1-year warranty

**(953-0227) Medit i600 Wired Scanner . . . . . 11,500.00**

Contains: 1 Medit i600 wired scanner, 1 handpiece cover, 1 power hub, 4 reusable tips, 1 calibration tool, 1 practice model, 1 wrist strap, 1 desktop cradle, 1 wall-mounted holder, 1 USB 3.0 cable, 1 power delivery cable (C to C), 1 medical adapter, 1 power cord, 1 USB flash drive pre-loaded with image acquisition software and 1 user's guide.

See Page 7 for the SprintRay Bundle!

**Medit i600 Wired Scanner sale price is only 10,750.00 when you bundle the SprintRay Scan & Print Ecosystem!\*\***

\*\*Valid through March 31, 2024. Must purchase a SprintRay Scan & Print Ecosystem to qualify (sold separately). See Page 7 for details.

## Planmeca CAD/CAM Scanner



### Planmeca Emerald™ S Intraoral Scanner

#### Emerald S allows you to:

- Detect interproximal and occlusal caries, cracks and fractures without radiation
- Ultra-lightweight for unparalleled comfort (8.1 ounces)
- Single-handed two-button operation scanner controls
- Heated scanning tips to reduce fogging
- Open architecture for easy collaboration
- 2-year warranty

#### This convenient kit includes:

- 1 Planmeca Emerald™ S Scanner with 2 standard tips and 1 Cariosity Tip (PM-EMERALDS)
- 1 Planmeca Emerald™ S laptop (PM-EMERALDS-LAPTOP)
- In-Office Scan & Send Training (PM-EMERALDS-TRAIN)

(398-1200) Planmeca Emerald™ S with Laptop PC and In-office Scan & Send Training

**15,679.00**

SprintRay Scan & Print Ecosystem sale price is only when you bundle a Planmeca Emerald S Intraoral Scanner!\*

**15,773.00**

**TOTAL BUNDLE PRICE IS ONLY**

**31,452.00**

\*Valid through March 31, 2024. Must purchase a Planmeca Emerald S Scanner to qualify (sold separately). See Page 7 for details.

CARIES DETECTION WITHOUT RADIATION!

See Page 7 for the SprintRay Bundle!

## Ori CAD/CAM Scanner



Includes a Dell XPS laptop!



### Ori 1.0 Intra-oral Scanner

- Scans a quadrant in as little as 25 seconds, and a full arch in only 60 seconds
- Ori is ready to go the moment it's unboxed, and the software intuitively guides you through the simple step-by-step scanning process
- Advanced A.I. 3D stitching optimization
- Ori sends 3D data from high-quality true color HD video, which produces realistic (as opposed to animated) images that are easily manipulated to inspect all aspects of your scan
- Open system allows you to share scan data with the lab of your choice
- Lightest weight scanner on the market (weighs only 144g)
- 2-year warranty

(953-0390) Ori Scanner with Laptop #ORI SCANNER . . . **14,995.00**

Contains: 1 Ori 1.0 scanner, 3 scanner tips and a custom Dell XPS 15 gaming laptop.

\*Ori requires a \$20/month cloud storage fee.

## DEXIS CAD/CAM Scanner



See Page 7 for the SprintRay Bundle!

### IS 3800W Wireless Intra-oral Scanner

- Weighs only 240g
- Smoother scanning due to larger capture window (16mm to 14 mm FOV)
- Anti-fogging technology
- 2-year warranty

**19,750.00**

(953-0110) IS 3800W Wireless Scanner with Laptop #1759268

Contains: 1 IS3800 scanner, 1 Lenovo laptop, 2 years of IS ScanFlow Premium access (access can be renewed after the initial 2 years for an additional fee), and IS Connect for 20 users.

SprintRay Scan & Print Ecosystem sale price is only when you bundle a DEXIS IS 3800W Wireless Intra-oral Scanner!\*

**15,773.00**

\*Valid through March 31, 2024. Must purchase a DEXIS IS 3800W Wireless Scanner to qualify (sold separately). See Page 7 for details.

### IS 3800 Wired Intra-oral Scanner

- Scanning time of 25 seconds for a single arch
- 16mm x 14mm FOV
- Gesture motion control
- Weighs only 190g
- 2-year warranty

**16,375.00**

(953-2077) IS 3800 Wired Scanner with Laptop #8.000.2518

Contains: 1 IS3800 wired scanner, 1 Lenovo laptop, 2 years of ScanFlow Premium access (access can be renewed after the initial 2 years for an additional fee), and IS Connect for 20 users.

SprintRay Scan & Print Ecosystem sale price is only when you bundle a DEXIS IS 3800 Wired Intra-oral Scanner!\*

**15,773.00**

\*Valid through March 31, 2024. Must purchase a DEXIS IS 3800W Wireless Scanner to qualify (sold separately). See Page 7 for details.

See Page 7 for the SprintRay Bundle!

## 3DISC CAD/CAM Scanner



### Heron™ IOS Intra-oral Scanner

- Improved accuracy even under challenging scanning conditions
- Exocad dentalProject and DWOS XOrder file export options in addition to STL, PLY and OBJ
- Fully digital and PDF exportable lab prescriptions
- Occlusal distance mapping and jaw opening features
- New implant library with support for major implant manufacturers
- Plug and play

(953-0093) Heron™ IOS Scanner #IOS-FP-71-001 . . . **Call for price!**

Contains: One Heron Scanner, Heron Software, three autoclavable tips, 2-year warranty and remote training. Laptop sold separately.

## Shining3D CAD/CAM Scanners

### SHINING 3D DENTAL



**New!**

#### Aoralscan 3 Wireless Intra-oral Scanner

Aoralscan 3 Wireless provides a more comfortable experience for dentist and patient without restraints from a wired setup.

Enjoy smooth scanning and a seamless workflow with a long battery life – Aoralscan 3 Wireless provides up to 2 hours of continuous scanning for each charge or 10 days under standby mode. 1 charge can be utilized for up to 60 cases.

Faster data post-processing speed with Shining3D's clinic-friendly functions, including orthodontic simulation, model creator, temp design, indirect bonding tray design, oral health report and data track.

- Scans a single arch in as little as 25 seconds, and a full mouth in ~2 minutes
- Scans up to 22mm depths
- Anti-fogging standard and mini tip options to accommodate adults and children
- User-friendly interfaces for flexible workflow
- Provides 3D visualization tools for oral health reports, ortho simulations, and scan-to-print processes
- Features Wi-Fi 6 technology for fast, stable data transmission
- Share information between clinics and labs via Shining3D's cloud data platform
- 1 fully charged battery provides 2 hours of continuous scanning or scans for up to 60 patients
- Weighs only 240g
- Ergonomically designed handle
- One-button, motion-sensing control for easy use and reduced chair time

**(953-0502) Aoralscan 3 Wireless #BDL00075 . . . . . 11,850.00**

Contains: 1 Aoralscan 3 wireless intra-oral scanner, 1 charging cradle, and 3 batteries.



**New!**

#### Aoralscan 3 Wired Intra-oral Scanner

Exceptional, smart and elegant, Aoralscan 3 Wired improves the overall clinical experience. It allows users to easily acquire vivid digital impressions in a faster and more accurate way. Moreover, Aoralscan 3 comes with a wide range of different intelligent functions for a more comfortable chairside experience and efficient clinic/lab collaboration.

Thanks to optimized algorithms and imaging mechanism, Aoralscan 3 Wired carries out more accurate and precise results by 30% to meet the clinical needs of different applications. Aoralscan 3 Wired is suitable for various clinical scenarios including acquiring scan bodies and periodontal scans.

- Scans a single arch in as little as 25 seconds
- Scans up to 22mm depths
- Anti-fogging standard and mini tip options to accommodate adults and children
- User-friendly interfaces for a flexible workflow
- Provides 3D visualization tools for oral health reports, ortho simulations, and scan-to-print processes
- Share information between clinics and labs via Shining3D's cloud data platform
- Weighs only 240g (without cables)
- Ergonomically-designed handle
- One-button, motion-sensing control for easy use and reduced chair time

**(953-0501) Aoralscan 3 Wired #BDL00001 . . . . . 9,795.00**

Contains: 1 Aoralscan 3 wired intra-oral scanner.



**New!**

#### MetiSmile 3D Face Scanner

- Flashless scans to construct a 3D facial model in as little as 10 seconds
- Features three 1.3MP data acquisition cameras and one 5.0MP HD texture camera to produce a scan accuracy within 50µm
- FOV of 210x270mm with 500mm working distance
- Accurately records and displays facial color and teeth details
- Advanced software recognizes 3D facial features, measuring the distance of facial data, and auto-aligns facial and intra-oral scans comprehensively to provide a better view of the digital smile
- Output formats of PLY, OBJ and STL
- Ideal for maxillofacial surgery, implants and prosthesis, orthodontics and medical cosmetology
- Can be used in fixed or handheld modes
- Compact design weighs only 800g

**(953-0503) MetiSmile Scanner #C6926 . . . . . 4,899.00**

Contains: 1 MetiSmile 3D Face Scanner.

#### AutoScan-DS-EX Pro(H) Tabletop 3D Scanner

AutoScan-DS-EX Pro(H) is a 3D dental scanner with powerful functions for multiple applications such as scans of impressions, plaster models, articulators, implant abutments, and more. Its high-resolution cameras, advanced algorithms, and user-friendly interface bring you superior data quality with optimal experience.

- Ultra-high  $\leq 8 \mu\text{m}$  scan accuracy
- Dual 5.0 MP high resolution cameras
- Fast scan times ranging from a 7-second bite scan to a 66-second impression scan

**(953-0504) AutoScan-DS-EX Pro(H) #C6804 . . . . . 6,799.95**

Contains: AutoScan-DS-EX Pro(H).

#### AutoScan-DS-EX Pro Tabletop 3D Scanner

- <10 µm scan accuracy
- Dual 5.0 MP high resolution cameras
- Fast scan times ranging from an 8-second bite scan to a 58-second impression scan
- Unique HDR scan mode supports RPD wax and gingiva scans without spraying
- Adjustable scan tips for wider range of coverage

**(953-0505) AutoScan-DS-EX Pro #C5606 . . . . . 4,999.95**

Contains: AutoScan-DS-EX Pro.



**New!**



**New!**

SprintRay 3D Printers



**SprintRay makes it easy to bring digital dentistry and 3D printing together in your practice!**



**Pro55 S 3D Printer**

- Ultra high resolution to meet the demands of restorative applications
- Print most appliances in-house in fewer than 30 minutes
- Ideal for crown and bridge, implant dentures, occlusal guards, shell temps, surgical guides, indirect bonding trays and implant analogues
- User-friendly software and self-monitoring hardware makes 3D printing a breeze
- Pro S measures its environment, keeps track of its own activity and knows what it needs

**9,495.00**

**(953-0295) Pro55 S #SRI-0102016**

Contains: Pro 55 S 3D printer, smart resin tank, heated build platform, finishing tools, quick start guide, warranty card and a power cable.



**Pro95 S 3D Printer**

- Incredible speed and throughput meets industry-leading accuracy
- Print most appliances in-house in fewer than 30 minutes
- Ideal for clear aligners, dentures, occlusal guards, study models, surgical guides, try-in dentures and wax-up models
- User-friendly software and self-monitoring hardware makes 3D printing a breeze
- Pro S measures its environment, keeps track of its own activity and knows what it needs

**9,495.00**

**(953-2037) Pro95 S #SRI-0102015**

Contains: Pro 95 S 3D printer, smart resin tank, heated build platform, finishing tools, quick start guide, warranty card and a power cable.

SprintRay Pro S is part of the full 3D printing ecosystem, which also includes cloud-based design and printing software, the Pro Wash/Dry automated cleaning system, and the world's most advanced post-curing with ProCure 2.



**ProCure 2 Post-Curing Unit**

- Delivers heat instantaneously; no warm-up required (exterior stays cool to the touch)
- Completely post-cures 3D printed dental parts in just a few minutes using both light and heat for optimal mechanical properties
- Cures the following appliances in as little as: 2 minutes for dental models, indirect bonding trays, surgical guides and try-in dentures; 4 minutes for occlusal guards; and 5 minutes for full-arch implant dentures

**2,999.00**

**(953-0296) ProCure 2 #SRI-0504005**



**ProWash S Automated Wash/Dry System**

- Provides a two-stage wash and thorough dry for printed parts in just 9 minutes
- Patented mechanical jetting with dry capability combine with dedicated drying hardware and sensors for a more refined clean
- Not only does the ProWash S offer the fastest workflow in dentistry, it provides an incredibly thorough clean

**2,999.00**

**(953-0426) ProWash S #SRI-0504012**



**SprintRay Scan & Print Ecosystem Bundle:**

Save more than **\$2,000** on a SprintRay 3D printing ecosystem when you bundle an intra-oral scanner from Medit, DEXIS or Planmecca! *(Valid through March 31, 2024.)*

The SprintRay Ecosystem is only **\$15,773<sup>00</sup>** when you buy a qualifying scanner!\*

The SprintRay Scan and Print Complete Ecosystem includes:

- SprintRay Pro55 S 3D Printer **OR** Pro95 S 3D Printer
- SprintRay ProCure 2 Post-Curing Unit
- SprintRay ProWash S Automated Wash/Dry System
- SprintRay virtual training
- SprintRay Pro S Arch kit platform and tank bundle
- Die and Model II (tan)

\*Valid through March 31, 2024. Qualifying scanners are sold separately.



See Page 4 for the Medit i700W Scanner!

See Page 5 for the DEXIS IS 3800W Scanner!

See Page 5 for the Planmecca Emerald S Scanner!

# COMPLETELY DIGITAL UNBELIEVABLY AFFORDABLE

SHINING 3D Dental is a global leader in the development and manufacturing of Scan-Design-Print Solutions. For over 20 years SHINING 3D Dental has placed over 100,000 scanners worldwide in multiple industries, backed by over 1,000 employees. They have used their experience to offer the best performing dental scanners and printers that deliver the greatest value to dentists.

SHINING 3D Dental's efficient and easy to use scanners and printers are integral parts of a seamless digital dental workflow with free cloud storage, synchronization, software, and no additional annual fees. SHINING 3D Dental technologies decrease treatment time and improve accuracy. We help patients understand and accept treatment through our "Patient Oral Health Report".

Our solutions provide great value at amazingly low prices while empowering dental professionals to offer the highest level of care to their patients.

Get to know our products by visiting [shining3ddental.com](http://shining3ddental.com)

Phone: **(888) 597-5655**

Email: [sales@shining3d.com](mailto:sales@shining3d.com)



**AccuFab-L4D/L4K**  
Resin 3D Printer



**FabWash**  
Post Processing Unit



**FabCure 2**  
Post Curing Unit



**SHINING 3D Dental offers a complete and integrated suite of digital dental products for about the same or less than a single intraoral scanner from other brands alone!**

SHINING 3D Dental	VS	OTHERS
Aoralscan 3 Wireless Intraoral Scanner + MetiSmile Facial Scanner + AccuFab Resin 3D Printer + FabWash + FabCure 2	Products included in purchase bundle	Single Intraoral Scanner
\$26,500	Retail Price/Bundle	\$30,000 - \$35,0000
2 Years	Intraoral Scanner Warranty	1 year
\$0	Annual Fees	\$2,400 - \$4,800
\$26,500	2-Yr Cost of Ownership	\$27,400 - \$37,400



Aoralscan 3 Wireless Intraoral Scanner



Aoralscan 3 Intraoral Scanner



MetiSmile 3D Face Scanner



AutoScan-DS-EX Pro (H) Desktop Full Arch Scanner

## Planmeca CAD/CAM Scanner & Mill Package



### Planmeca FIT® Plus CAD/CAM System

The Planmeca PlanMill 60 S Milling Unit, combined with the Planmeca Emerald® S Intraoral Scanner and Planmeca PlanCAD® Premium Software, provide a high-end solution – the Planmeca FIT® Plus. This complete CAD/CAM solution gives dentists the power and flexibility to do more in-house for same-day dentistry and beyond.

#### (953-0216) Planmeca FIT Plus System Package with PlanMill 60 S Milling Unit, Emerald S Scanner and Planmeca PlanCAD Premium Software

- 1 Planmeca PlanMill® 60 S Mill and accessories (PM-60S-MILL)
- 1 desktop PC and monitor for Planmeca PlanMill 60 S (PM-60S-PC&MONITOR)
- 1 Planmeca Emerald™ S Scanner and accessories (PM-EMERALDS)
- 1 Planmeca Emerald S Laptop (PM-EMERALDS-LAPTOP)
- 1 FIT Plus HQ in-office training for 2 people (PM-60S-TRAIN-HQ)
- Planmeca PlanCAD Premium Software (PM-PLAPDCAD)

**97,369.95**

**4,999.00**

(953-0015) Add-on an optional upgrade for Planmeca PlanCAD Premium Ultimate Software #PM-ULTPDCAD

#### (953-0206) Planmeca 60 S Milling Unit #PM-60S-MILL

- 1 Planmeca PlanMill® 60 S Mill and accessories (PM-60S-MILL)
- 1 desktop PC and monitor for Planmeca PlanMill 60 S (PM-60S-PC&MONITOR)
- In-office collaboration training (PM-60S-TRAIN-COL)
- Planmeca PlanCAD Premium Software (PM-PLAPDCAD)

**79,529.95**

**4,999.00**

(953-0015) Add-on an optional upgrade for Planmeca PlanCAD Premium Ultimate Software #PM-ULTPDCAD

#### (398-1105) Planmeca FIT System Package with PlanMill 35 Milling Unit and Emerald S Scanner #35MILLPKG

- 1 Planmeca PlanMill® 35 Mill and accessories (PM-35-MILL)
- 1 Planmeca Emerald™ S Scanner and accessories (PM-EMERALDS)
- 1 Planmeca Emerald S Laptop (PM-EMERALDS-LAPTOP)
- 1 FIT HQ in-office training for 2 people (PM-35-TRAIN-HQ)
- 1 Planmeca PlanCAD Design & Mill Software (PM-DESIGN)
- 1 Planmeca PlanMill 35 Vacuum and accessories (PM-35-VAC)

**67,689.95**

#### (398-1121) Planmeca PlanMill® 35 Mill #PM-35-MILL

- Planmeca PlanMill® 35 and accessories (PM-35-MILL)
- 1 Planmeca PlanCAD Design & Mill Software (PM-DESIGN)
- 1 in-office collaboration training (PM-35-TRAIN-COL)

**47,529.95**

**2,279.00**

(953-0091) Optional Planmeca PlanMill 35 Vacuum #PM-35-VAC

## Shining3D 3D Printers

### SHINING 3D DENTAL

#### AccuFab-D1s Dental 3D Printer

Featuring a large build volume of 144mm x 81mm x 160mm and a fast print speed of up to 50mm per hour, the AccuFab-D1s is able to print up to 4 arch models in an hour, and multiple surgical guides in less than 30 minutes. Integrated with advanced print software, the AccuFab-D1s supports intelligent support creation and “one-click” printing, providing an user-friendly print experience with higher consistent accuracy. 1-year warranty.

**6,499.00**

(953-0255) AccuFab-D1s #C1985

Contains: AccuFab-D1s Printer, 1 spare resin tank, 1 power cable, 1 quality certification, 1 installation guide, 1 cleaning box, 1 USB flash drive, 1 network cable, 1 pair of disposable gloves, 1 scraper, 1 angular knife, 1 putty knife, 1 brush, 1 resin tank cleaner, 1 cloth, 1 PET card, 1 wrench and a pair of bolts.



#### AccuFab-L4K Dental 3D Printer

- Accurate – more than 96% of printed surface points fits within approximately 0.1mm
- Outstanding uniformity – high luminance of up to 90%
- Large-format printing size – models can be printed up to approximately 192mm long by 120mm wide
- 1-year warranty

**2,999.00**

(953-0256) AccuFab-L4K #C3290

Contains: AccuFab-L4K Printer, 1 spare resin tank, 1 power cable, 1 quality certification, 1 installation guide, 1 cleaning box, 1 USB flash drive, 1 network cable, 1 pair of disposable gloves, 1 scraper, 1 angular knife, 1 putty knife, 1 brush, 1 resin tank cleaner, 1 cloth, 1 PET card, 1 wrench and a pair of bolts.



#### FabCure 2 Post-curing Unit

With FabCure 2, each resin cure profile is finely tuned to bring the part to its peak performance through precise heat and light. FabCure 2 precisely defines the post-processing steps of the printed object to ensure high precision and optimal material performance. In addition, 30 multi-directional LEDs emit powerful UV light that instantly penetrates deep into the surface of the part, completely curing the printed object within a few minutes. 1-year warranty.

**1,050.00**

(953-0257) FabCure 2 #C5106



#### FabWash Post-processing Unit

Compatible with AccuFab D1s and AccuFab-L4D/L4K!

- Fully automated, multi-stage part release washing and drying system
- Pre-programmed processes for washing and drying for each material
- Wi-Fi enabled to deploy latest firmware and material library
- Leak-resistant
- Automatic stop/start failsafe

**2,499.00**

(953-0507) FabWash Unit #C7129

Contains: FabWash Post-processing Unit, wash bucket, wash basket, scraper, brush, adapter and quick guide.



**New!**

## Midmark Synthesis and Artizan® Expressions Cabinetry



**Artizan® Expressions Cabinetry**  
(Midmark)

Artizan® Expressions cabinetry offers rich and timeless elements from traditional to modern for a distinctive expression that is all your own. With a variety of designs, sizes and styles available, we can help you create a warm and inviting space built to withstand the rigors of the dental environment.

**Call for price!**



**Synthesis® Cabinetry**  
(Midmark)

Midmark Synthesis Cabinetry has long been known for exceptional strength and durability. With its unique steel structure and aseptic design, it's an investment you can feel good about. Providing innovative design for the dental environment, complete with modern finishes, Synthesis Cabinetry offers a blend of functionality with sophistication.

**Call for price!**

## DCI Edge Series 5 Cabinetry

# DCI Edge

### DCI Edge Series 5 12 O'Clock Cabinet CR550

- DCI Edge provides modular customization to accommodate even the most challenging spaces for optimal operator organization
- Adjustable pull-out ergo shelves, tip-out bins, flexible monitor mount, integrated electrical and USB ports, and colored drawer organizers ensure that everything you need is efficiently placed within reach
- Assistant's work surface can increase effortlessly to accommodate any clinical procedure
- Ergonomic access to tubs, trays, cassettes, materials and instrumentation
- L.E.D. task lighting and clock timer
- Mid-section power station with tip out bins
- Powder-coated structural steel sub-base
- 1mm Fusion edge-banding
- Exclusive Infinity Edge countertops

**Call for price!**



### DCI Edge Series 5 Operatory Room

Sleek cabinetry to complete your operatory. Designed for optimal organization and efficiency, DCI Edge Cabinetry combines the work and storage space you need with showroom-aesthetic appeal.



### DCI Edge Series 5 Operatory Room

DCI Edge provides modular customization to accommodate even the most challenging spaces for optimal operator organization.

## Midmark Artizan® Expressions and Synthesis® Sterilization Centers



### Synthesis® Sterilization Center (Midmark)

Aligned with the LEED Green Building Rating System, the steel frame of Synthesis Cabinetry provides the durable structure and aseptic design required for long product life, even in the harsh and demanding environment of a sterilization center. Its internal and external modularity allows for easy modification and component replacement as office needs evolve. Synthesis Cabinetry offers different color and styling options to allow you to put your unique signature on a space, whether it is in one office or a multi-facility organization.

**Call for price!**

**\*\*Stericenters may be shown with additional optional equipment.**



### Artizan® Expressions Sterilization Center (Midmark)

The Artizan® Expressions Sterilization Center incorporates many important features based on CDC, OSHA and ADA recommendations to facilitate staff efficiency and safety during the sterilization process. Design a free-standing or built-in sterilization center that supports all your equipment needs and meets your practice requirements. Instruments should be safely stored to ensure they remain sterile. The Artizan Expressions Sterilization Center provides ample safe storage and illuminated windows to indicate a clean environment.

**Call for price!**

## DCI Edge Sterilization Center



### DCI Edge Sterilization Center

Sterilization is one of the most important items in a practice, and one size never fits all. That's why DCI created a sterilization center that can be configured to fit every space. Following CDC standards and backed by a 5-year warranty, DCI's sterilization center provides the solution for every step of the sterilization process.

**Call for price!**

**\*\*Stericenter may be shown with additional optional equipment.**



## Operatory Packages



### UltraComfort® Procenter Left/Right Operator

For those requiring left/right versatility, The UltraComfort® is the ideal solution. With sleek styling that complements the chair, the Procenter instrument delivery unit can be positioned almost anywhere around the chair.



AS LOW AS **437.78**/MONTH  
FOR 60 MONTHS!

(MIDUCPC) UltraComfort Procenter Left/Right Operator



### UltraTrim® Procenter Left/Right Operator

- Procenter left/right delivery system
- Assistant's instrument system
- Hydraulic cantilever system
- Seamless, silhouette upholstery
- Programmable foot switch control
- 2-year warranty



AS LOW AS **447.87**/MONTH  
FOR 60 MONTHS!

(MIDUPLRO) UltraTrim Procenter Left/Right Operator



### The Elevance® Console Operator

The Elevance® Operator sets the standard in efficiency and luxury. The Integration Control Module® provides the efficiency and precision demanded by today's dental professionals, while the sophisticated look is the perfect complement to today's dental office.



AS LOW AS **501.74**/MONTH  
FOR 60 MONTHS!

(MIDECC) Elevance Console Operator



### Edge Series 5 Swing Mount Operatory Package

- Series 5 dental chair #C5550 with narrow back and plush upholstery #51917
- Series 5 swing mount unit with light pole #DS5550
- Rear assistant's package with chair touch pad #RM5551
- Series 5 L.E.D. system light #LS5550

AS LOW AS **329.99**/MONTH  
FOR 60 MONTHS!



(DCIES5) Edge Series 5 Swing Mount Operator

## Operatory Packages, continued

### Forest **Forest 3900C Standard IC Pivot Operatory Package**

DENTALEZ

- Hydraulic operatory chair #3900C with Ultraleather
- Includes controls on the side of the operatory chair
- Pivot-mounted operatory light post #1113-654 with L.E.D. light #9078
- Doctor's unit #4486PI with internal umbilical and standard IC control head
- Assistant's instrumentation #1095 with internal umbilical
- This operatory package features powder-coat paint color in "Arctic Silver"



AS LOW AS **410.39/MONTH**  
FOR 60 MONTHS!

(FORSIC) Forest Standard IC Pivot Operatory

### Forest **Forest 3900C Designer Friendly Operatory Package**

DENTALEZ

- Hydraulic operatory chair #3900C with Ultraleather in "Dove Grey/Diplomat Blue" upholstery color
- Includes controls on the side of the operatory chair
- Pivot-mounted operatory light post #1113-654 with L.E.D. light #9073
- Doctor's unit #4486PI with internal umbilical and standard IC control head
- Assistant's instrumentation #1095 with internal umbilical

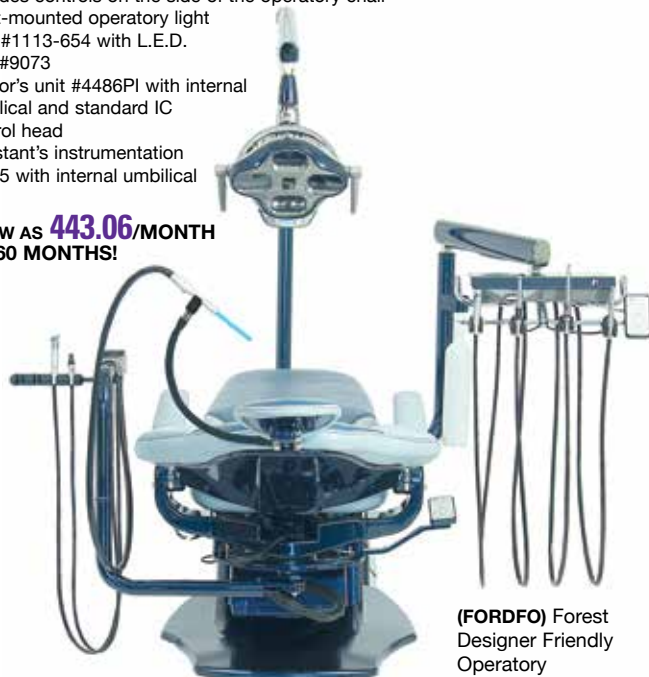

AS LOW AS **443.06/MONTH**  
FOR 60 MONTHS!

(FORDFO) Forest Designer Friendly Operatory

### Forest **Forest 3900C Pivot Chair Mount Operatory Package**

DENTALEZ

- Hydraulic operatory chair #3900C with Ultraleather in "Oz" upholstery color
- Includes controls on the side of the operatory chair
- Unit-mounted L.E.D. operatory light #9078
- Doctor's unit #4486PI with internal umbilical and standard IC control head
- Assistant's instrumentation #1095 with internal umbilical
- This operatory package features powder-coat paint color in "Arctic Silver" and carbon fiber trim color in "Lemans"

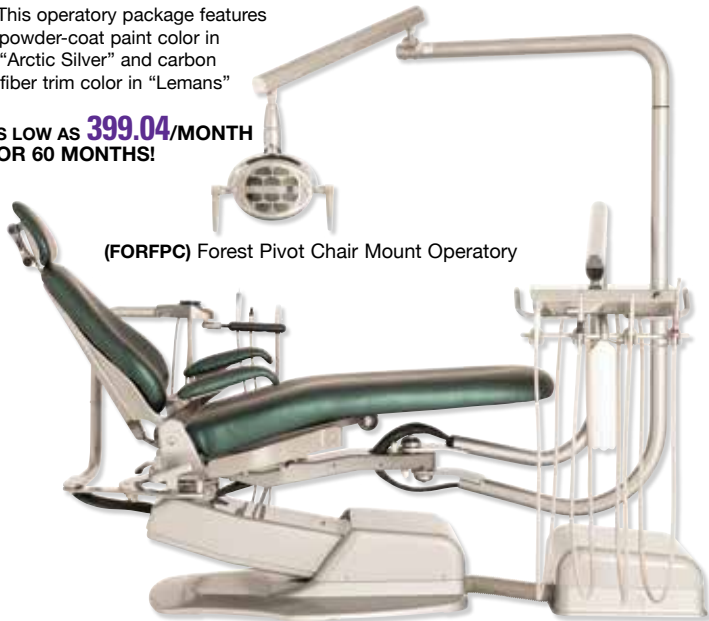

AS LOW AS **399.04/MONTH**  
FOR 60 MONTHS!

(FORFPC) Forest Pivot Chair Mount Operatory

### Forest **Fusion Pivot Operatory Package**

DENTALEZ

- Hydraulic operatory chair #3800PT with Naugasoft in "Deep Sapphire" upholstery color
- Pivot-mounted operatory light post #1113-654 with L.E.D. light #9078
- Doctor's unit #4296PI with internal umbilical and Fusion control head
- Assistant's instrumentation #1295 with internal umbilical
- Additional autoclavable standard HVE position with tubing and autoclavable oral dry cup
- This operatory package features powder-coat paint color in "Forest Grey"

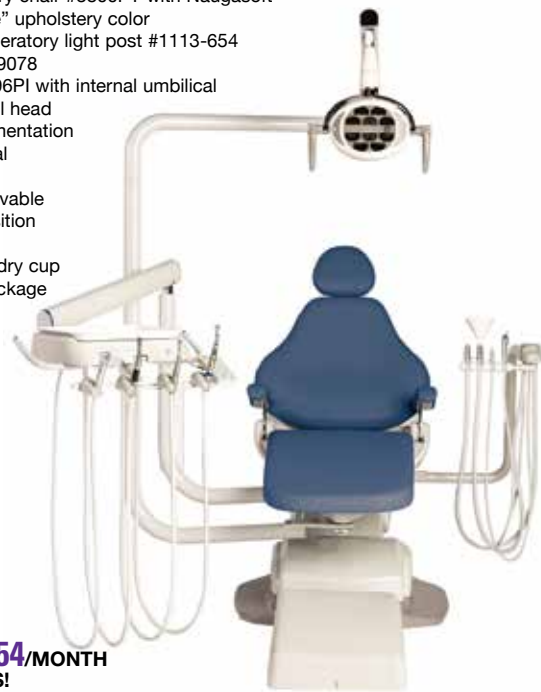

AS LOW AS **332.54/MONTH**  
FOR 60 MONTHS!

(FORFPO) Fusion Pivot Operatory

## Operatory Packages, continued

### **TPC** Mirage 2.0 Swing Mount Operatory Package

- Hydraulic patient chair #4000-2.0 with wide back and full lumbar support, double articulating headrest with sliding height adjustment, 30° swivel from left and right of center and 4 programmable positions with automatic return and foot control
- Rotating asepsis 3-handpiece automatic control #3500-2.0 with coolant controls, flex arm with air brake, foot control, deluxe utility center with air/water filters and regulators, master shut off valves and 3-way syringe and clean water system
- Rear radius asepsis assistant's arm system with HVE and saliva ejector, water quick disconnect and solids collector
- Swing mount light post #LP100 with operatory light #L600-LED



AS LOW AS **194.04**/MONTH FOR 60 MONTHS!

(TPCM20SM) Mirage 2.0 Swing Mount Operatory

### **ADS** AJ15 Classic 200 Operatory Package

- AJ15 hydraulic chair with 3 programmable positions
- Swing-style Classic dentist's control head with 3 automatic handpiece control
- Wet/dry foot control
- Chair-mounted swing-style rear assistant's vacuum package
- 2 HVE, 1 saliva ejector and 1 air/water syringe
- Post-mount L.E.D. light with sensor control and 3-level intensity adjustment



AS LOW AS **178.00**/MONTH FOR 60 MONTHS!

(ADSAJ15C2) AJ15 Classic 200 Operatory

### **DCI** Edge Series 4 Ortho Operatory Package

- Ortho chair with a fixed base, adjustable back, and a flat headrest
- Ultraleather upholstery
- Foot switch with back trim controls, auto exit and pre-program
- Dual 120 volt
- One spacer to adjust chair height 1.5"
- Chair adapter with light post and bushing
- Mobile ortho cabinet
  - HVE, SE, Precision Comfort Syringe and tubing
  - HP tubing 4 hole asepsis
  - Computer package upgrade
  - Keyboard tray
- Water system and utilities
  - Self-contained water system with quick switch 2L bottle
  - 5' umbilical
  - Asepsis utility center and valves



AS LOW AS **234.73**/MONTH FOR 60 MONTHS!

(DCIES40) Edge Series 4 Ortho Operatory Package

\*Monitor sold separately. May be shown with additional optional equipment.

### **ROYAL** BIOTEC Proma Royal DENTAL GROUP

### N7620-P Pedo Bench

- Handpiece control system
- Assistant instrument package
- Upholstered cushion with 10" tilt at head
- Basic extendable headrest with Velcro pillow
- 14" pass-through storage module with adjustable shelf
- 14" 3-drawer module (to doctor)
- Drawer insert
- Self-contained patient water system
- City/bottle switch
- Automatic holders for 2 handpieces
- Storage area
- Duplex outlet



AS LOW AS **113.06**/MONTH FOR 60 MONTHS!

(381-0271) N7620-P Pedo Bench





## Midmark Elevance® Dental Chair

The Elevance® Chair is where sophisticated styling, optimal patient access and exceptional patient comfort come together in a dental chair that is a genuine departure from any chair on the market today. With fresh, innovative features such as the following:

- Cantilever Forward® design to accentuate styling and deliver unsurpassed range of travel for greater flexibility
- SerenEscape® optional heat and massage system to relax anxious patients
- Advanced hydraulic system supports patients weighing up to 450 lb with soft start/stop
- Integrated armrests for full support and ease of entry/exit



AS LOW AS **240.01**/MONTH  
FOR 60 MONTHS!

(381-1050) Chair Only  
(with Ultraleather)



## Midmark UltraComfort® Dental Chair

AS LOW AS **168.22**/MONTH FOR 60 MONTHS!

(381-0460) Chair Only (with Ultraleather)



## Midmark UltraTrim® Dental Chair

AS LOW AS **180.55**/MONTH  
FOR 60 MONTHS!

(381-0445) Chair Only  
(with Ultraleather)



## Forest DENTALEZ

### Forest 3900 Dental Chair

- The industry's largest range of color selections with 9 metal paint options and 3 carbon fiber trim choices!
- Wide back for elbow support
- Double-articulating pinch-style headrest
- Hydraulic cantilever mechanism
- 30° base rotation with lock
- Multifunction touchpad with 4 programmable preset positions

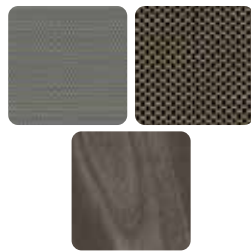

AS LOW AS **163.33**/MONTH  
FOR 60 MONTHS!

(381-1070) Forest Chair  
with Ultraleather #3900

## Forest DENTALEZ

### Forest 3800 Hydraulic Chair

- Naugahyde® upholstery with wide back for elbow support
- Plastic toe guard 21"
- Double articulating pinch-style headrest
  - Right/left patient access
- Swing-down locking armrests
  - Hydraulic casting chair back, base, armrest and headrest
  - Aluminum casting chair back, base, armrest and headrest
    - Emergency shut-off
    - 5-year warranty



AS LOW AS **118.73**/MONTH FOR 60 MONTHS!

(953-0065) Forest Chair  
#3800



## Edge Series 5 Dental Chair

The DCI Edge Series 5 dental chair was designed to provide you and your team with comfortable, ergonomic access to the oral cavity. Your patients can relax comfortably, enhancing their experience at your practice.

- Thin, narrow back with a low chair height
- High-quality steel and aluminum castings
- Headrest and back design support patients of all statures
- 2 pre-programmable positions
- 1 auto-return
- 5-year warranty



AS LOW AS **140.06/MONTH**  
FOR 60 MONTHS!  
(381-0225) Series 5 Dental Chair #C5550



## Quolis Q5500 Dental Chair



- Shockless soft start/stop movement
- Articulating dual-axis headrest with ergonomically-shaped mechanism to fit the operator's hand
  - Thin backrest for excellent operator access to the patient's oral cavity
- Synchronous backrest and legrest reclining motion enhances patient comfort
  - 130° swing-out armrests for convenient patient entry/exit
  - 60° left to right seat rotation
- Integrated-armrest touchpads for seat positioning, preset positions and rotation release
- Aluminum base with cutaways for improved patient access
- 5-year warranty on the chair base, and a 1-year warranty on the upholstery

AS LOW AS **219.47/MONTH**  
FOR 60 MONTHS!

(953-0344) Quolis with Plush Wide Backrest and Ultraleather #Q5500 Q55PW

\*\*Optional arm slings are also available.



## EVOGUE Q3300 Dental Chair



- Articulating dual-axis headrest with ergonomically-shaped mechanism to fit the operator's hand
  - Thin backrest for excellent operator access to the patient's oral cavity
- Synchronous backrest and legrest reclining motion enhances patient comfort
  - 130° swing-out armrests for convenient patient entry/exit
  - 60° left to right seat rotation with automatic lock-release backrest switches
- Aluminum base with cutaways for improved patient access
- 5-year warranty on the chair base, and a 1-year warranty on the upholstery

AS LOW AS **159.42/MONTH**  
FOR 60 MONTHS!

(953-0343) EVOGUE with Plush Wide Backrest and Ultraleather #Q3300 Q33PW

\*\*Optional arm slings are also available.



## X-Calibur V B50N Series Dental Chair

- Articulating dual-axis headrest
- Narrow, thin backrest for excellent operator access to the patient's oral cavity
- Swing-away armrests
- Safety shut-off plate
- Steel base plate with rugged injection-molded top covers
- 60° left-to-right seat rotation with locking lever
- Built-in chair back membrane controls on doctor's and assistant's side with programmable positions for base up/down, backrest forward/recline, and programmable auto-return position
- Foot control with manual adjustment disk and 4 programmable preset switches (1, 2, last position and auto return)
- 5-year warranty on the chair base, and a 1-year warranty on the upholstery



AS LOW AS **128.32/MONTH** FOR 60 MONTHS!

(381-0164) X-Calibur V B50N Series with Slings and Standard Upholstery #B50N NSSL

## Stools



### Midmark Dentist's Stool

- Up to 12° of forward tilt helps to maintain the natural S-curve of the back
- One-lever adjustment for locking seat and backrest tilt
- Cylinder height: standard 16.5" - 22" or short 15.25" - 18.3"
- Seat size: standard 17.5" x 16.5" or small 16.25" x 16"

(403-0580) Dentist's Stool #153811 . . . . **959.95**



### Midmark Assistant's Stool

- Ratchet-release body support with height adjustment
- Integrated footrest which automatically adjusts with seat height
- Cylinder height: standard 21.7" - 27.5" or short 17.8" - 20.8"
- Seat size: 16.25" x 16"

(403-0590) Assistant's Stool #153812 . . . **1,149.95**



### Series 5 Stools (DCI)

- Four adjustment points to allow you to position your stool for ergonomics and comfort
- 5 heavy duty castors to ensure maximum support
- Available in multiple colors
- 5-year warranty

(403-0230) Doctor's Stool #SD5051 . . . . . **899.95**

(403-0240) Assistant's Stool #SA5051 . . . . . **1,069.95**



SD5051  
Doctor's Stool

SA5051  
Assistant's Stool



### Mirage and Solace Stools (TPC)

- Five-leg, ultra stable 24" diameter base
- Large, firm cushion seat
- Dual wheel casters
- Mirage Doctor's Stool: 19.5-248" adjustable height
- Mirage Assistant's Stool: 23-30" adjustable height
- Solace Doctor's Stool: 19.5-24.8" adjustable height
- 1-year warranty

(403-1000) Mirage Doctor's Stool #DR-1102. . . . **499.95**

(403-0995) Mirage Assistant's Stool #AS-1101. . . **599.95**

(909-3599) Solace Doctor's Stool #DR-7000 . . . . **619.95**



Mirage  
Doctor's Stool

Mirage  
Assistant's  
Stool

Solace  
Doctor's  
Stool



### 3300 Plus Series

(The Brewer Company)

(403-0750) Operator's #3335B . . . . . **749.95**

- Pneumatic height adjustment from 18" to 25"
- 24" diameter, cast-aluminum back
- 5-year warranty



3335B  
Operator's  
Stool

3345BL  
Assistant's  
Stool

(403-0700) Assistant's #3345BL . . . . . **999.95**

- Pneumatic height adjustment from 22" to 31"
- 5-year warranty

### 9100 Series Stools

(The Brewer Company)

(403-0735) Operator's #9100B . . . . . **1,179.95**

- Sleek, compact design with superior ergonomic features
- 5-year warranty



9100B  
Operator's  
Stool

9120BL  
Assistant's  
Stool

(403-0710) Assistant's #9120BL . . . . . **1,579.95**

- Pneumatic height adjustment from 24" to 32"
- Ratcheted body support with adjustable footing
- 5-year warranty



### 40 Series Stools

(Crown Seating)

Operator's stool offers triple-lever adjustment, an oval backrest, and a contoured, deep seat that is perfect for medium to tall users. The assistant's stool has superior cushioning, a round seat, and a ratchet arm that adjusts vertically and horizontally.

(403-0817) Assistant's #C40AR . . . . . **1,039.95**

(403-0805) Operator's #C40D . . . . . **869.95**



C40D  
Operator's  
Stool

C40AR  
Assistant's  
Stool

### Durango English-style Saddle Stool

Distinct anatomically contoured seat design allows for a custom fit. Multi-angle pelvic positioning helps reduce lower back strain. Improved balance point. Small seat size allows the closest positioning to the patient.

(403-0830) Durango English #C90SS . . . . . **879.95**



### virtù® chair (Crown Seating)

The patented ZenWave motion technology allows you to float forward and backward without harmful pressure. The cool, breathable mesh prevents perspiration buildup. The convex shape of the "Free-Float" backrest massages and improves blood flow to the user's lower back.

(909-3559) Operator's Stool #C120DM. . . . **1,089.95**





### Midmark LED Operatory Lights

Provides the true, reduced-shadow white light you need to properly match shades, identify details and diagnose tissue. Offers a feathered edge to minimize eye strain caused by sharp edges with high contrast differences. The Midmark LED accomplishes all of this while using only 22 watts of electricity. 2-year warranty.

Description	LED Lights	
Track Light	397-0272	<b>5,859.95</b>
Track Light with Monitor Mount*	953-0136	<b>9,199.95</b>
Track Light with Dental-grade Monitor	953-0137	<b>11,509.95</b>
Wall-mount Light	909-2915	<b>4,899.95</b>
Ceiling-mount Light	397-0170	<b>4,889.95</b>
Cabinet-mount Light	397-0261	<b>4,899.95</b>

\*Monitor not included.

Description	LED Retrofit for Midmark Lights	
Track-, Cabinet- and Wall-mount Light	909-2457	<b>4,029.95</b>
Ceiling-mount Light	953-0054	<b>4,029.95</b>
Universal-mount Light	953-0055	<b>4,029.95</b>

Track mount halogen light with dental-grade monitor.



Midmark LED Light



### Edge Series 4 LED Operatory Lights

- Third axis head rotation
- Reflective technology
- Dual-touch controls
- 3" x 6" light pattern
- 5000K color temperature
- 5-year warranty



Series 4 system mount light

### Edge Series 5 LED Operatory Lights

- Third axis head rotation
- Reflective technology
- Dual-touch controls
- 3" x 6" light pattern
- 5000K color temperature
- No-cure setting
- Dual no-touch sensors
- Programmable sensors to control on/off and no cure
- 5-year warranty



Series 5 Track mount light

Description	Series 4 LED Lights	Price	Series 5 LED Lights	Price
Post Mount White	397-0405	<b>2,699.95</b>	909-2129	<b>3,209.95</b>
Post Mount Gray	397-0430	<b>2,699.95</b>	397-0455	<b>3,209.95</b>
DCI Chair System Mount Gray	397-0435	<b>2,699.95</b>	397-0400	<b>3,209.95</b>
Track Mount White	909-3136	<b>4,349.95</b>	909-2855	<b>4,859.95</b>
Track Mount Gray	397-0415	<b>4,349.95</b>	397-0440	<b>4,859.95</b>
Ceiling Mount White	397-0450	<b>3,309.95</b>	909-2103	<b>3,819.95</b>
Ceiling Mount Gray	397-0420	<b>3,309.95</b>	397-0425	<b>3,819.95</b>

## Digital Systems

### Digital Ultra PC™ % Flowmeter Package H – Remote System (Accutron)



- N<sub>2</sub>O ratio control with 70% max
- Dual readouts for each gas
- Audible and visual low O<sub>2</sub> alarms
- Oxygen fail-safe; oxygen flush
- Oxygen resuscitation connector
- Directional check valve
- Emergency air valve

(400-0185) #56800-CHAIR . . . . . **5,489.95**

Contains: Digital Ultra Flushmount Flowmeter, mounting hardware, check valve risers, remote flow system-digital (RFS-D), RFS flush panel mount faceplate and scavenging circuit II for RFS-D.

### Add an Accutron Chairmount Kit for your Remote Flow System!

The illustration below depicts the combination of a RFS™ Chairmount Kit and a Flowmeter Package (RFS™ Chairmount Kits are to be purchased separately).

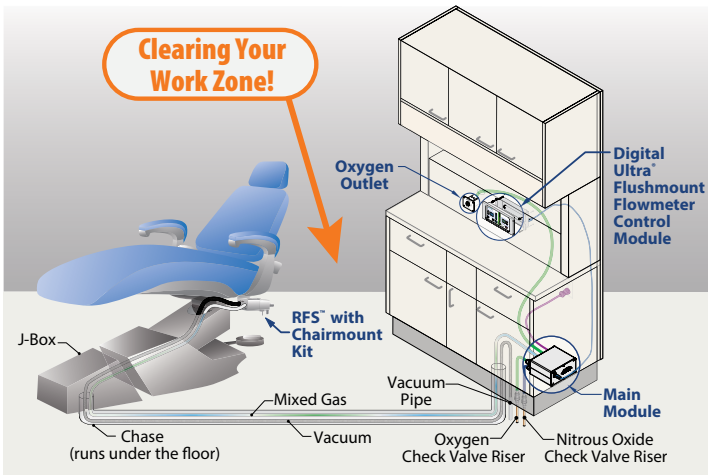

RFS Remote Flow System Chairmount Kit\*

- (616-0980) For DCI Series 5/Series 4 Chairs #31013-1 . . . . . **299.95**
- (909-2681) For Midmark Elevance Chairs #31002-2 . . . . . **299.95**
- (632-1927) For Midmark Ultra Chairs #31002-1 . . . . . **299.95**
- (632-0021) For Forest 3900 Chairs #31001-1S . . . . . **299.95**

\*Available for most operatory chairs and benches. Call for other models!

### MXR-D Digital Flowmeter (Porter Instrument)

- Precision nitrous oxide sedation with visual confirmation of real flow
- Porter's proprietary needle valves deliver instantaneous flow versus the delay in the electronic valving of digital flowmeters
- Audible alarms warn of any interrupted flow conditions – a minimum 30% O<sub>2</sub> flow is always maintained



(953-0081) #4065D . . . . . **3,789.95**

## Analog Systems

### MXR Flowmeter Systems (Porter Instrument)

(400-0221) #3400AV . . . . . **3,399.95**  
Contains: MXR-Flowmeter, 3-liter bag, scavenger breathing circuit, and automatic vacuum switch.

(400-0220) #3420AV . . . . . **3,799.95**  
Contains: MXR-Flowmeter, 3-liter bag, scavenger breathing circuit, automatic vacuum switch and solid wall-mount telescoping.

(953-0145) #3440AV . . . . . **3,829.95**  
Contains: MXR-Flowmeter, 3-liter bag, scavenger breathing circuit, automatic vacuum switch and compact mobile stand.

(400-0190) #3445-2AV . . . . . **5,789.95**  
Contains: MXR-Flowmeter, 3-liter bag, scavenger breathing circuit, automatic vacuum switch and tall mobile stand for 2 + 2 "E" tanks.

(400-0165) #3000 . . . . . **2,619.95**  
Contains: MXR-Flowmeter with vacuum switch.



MXR Standard

### MXR-1 Flush Mount Flowmeter (Porter Instrument)

- The "gold standard" in nitrous oxide delivery
- Precision glass flow tubes for real-time visualization and confirmation of gas flow
- Built for reliability and durability
- Oxygen quick connect conveniently located on flowmeter faceplate



(909-2997) #3465C-AV . . . . . **4,829.95**  
Contains: MXR-1 flowmeter, AVS-5000 Vacuum Control, 5155-3AV Breathing circuit, Pre-Install Kit, Bag Tee mount, 8' O<sub>2</sub> and N<sub>2</sub>O DISS-to-DISS hoses, and power.

(909-3080) #3465C-LPI . . . . . **4,219.95**  
Contains: MXR-1 flowmeter, 5155-3AV Breathing circuit, Bag Tee mount, 8' O<sub>2</sub> and N<sub>2</sub>O DISS-to-DISS hoses, and power.

(400-0170) #3465CQD-AV . . . . . **4,829.95**  
Contains: MXR-1 Flushmount Flowmeter (Universal connection - back); MXR-1 flowmeter, AVS-5000 vacuum control, 5155-3 breathing circuit, O<sub>2</sub> and N<sub>2</sub>O shut-off valves and a bag tee mount.

### Belmed PC7 Flowmeter Systems

(953-0041) #F200 . . . . . **2,619.95**  
Contains: Head, Short Mobile Stand (Hght. 30"-40"), Scavenger, Rubber Goods.

(400-0645) #F300 . . . . . **4,519.95**  
Contains: Head, Tall Mobile Stand, Scavenger, Rubber Goods, 4 Cylinder Yoke Block, DISS Hoses (2ft.)

(909-2302) #F400 . . . . . **2,619.95**  
Contains: Head, Telescoping Arm, Scavenger, Rubber Goods.



# Emergency Products

## Defibrillators

### Zoll AED Plus Defibrillator (Zoll Medical)

Can deliver a potentially life-saving shock to the heart if needed, and can guide rescuers to perform high-quality CPR with integrated Real CPR Help technology that provides real-time feedback for both rate and depth of chest compressions. It offers easy-to-understand audio and visual prompts and uses a 1-piece electrode pad for fast and easy placement. This semi-automatic defibrillator will only deliver the shock if the user presses the button. The 5-year pad and battery life mean fewer replacements and the lowest total cost of ownership. 7-year warranty.



### Semi-automatic Unit

**(399-0975) Each . . . . . 1,879.95**

Contains: 1 AED Plus unit with a 5-year warranty (register online with Zoll to receive an additional 2-year warranty), 1 set of CPR-D-padz Adult Electrodes (with a 5-year shelf life), 1 sleeve of batteries and 1 carrying case.

### HeartSine Samaritan 350P AED (Protect It Dental)

The semi-automatic HeartSine Samaritan PAD 350P offers industry-leading value and environmental protection, all in an easy-to-operate system in the smallest and lightest package available. With just an ON/OFF and SHOCK buttons, the Samaritan PAD offers simple, straightforward operation. Weighs only 2.4 lbs. Eight-year warranty.



**(399-0900) 350P . . . . . 1,399.95**

Contains: One 350P AED, one adult Pad-Pak and one carrying case.

### HeartSine Samaritan 360P AED (Protect It Dental)

The fully automatic HeartSine Samaritan PAD 360P detects motion or other significant interference to reduce the likelihood that the user is touching the patient prior to shock delivery. After analyzing heart rhythm, the SAM 360P will automatically deliver a shock (if needed), eliminating the need for the rescuer to push a shock button. Weighs only 2.4 lbs. Eight-year warranty.



**(399-0901) 360P . . . . . 1,489.95**

Contains: One 360P AED, one adult Pad-Pak and one carrying case.

### HeartSine Samaritan 450P AED (Protect It Dental)

More than a simple AED, the HeartSine Samaritan PAD 450P Automated External Defibrillator with integrated CPR Rate Advisor meets the needs of two key links in the chain of survival. Not only can the semi-automatic SAM 450P deliver a lifesaving shock, it provides real-time visual and verbal feedback to the rescuer on the rate of CPR compressions during an SCA resuscitation – effectively assisting the rescuer to perform CPR. Weighs only 2.4 lbs. Eight-year warranty.



**(399-0902) 450P . . . . . 1,529.95**

Contains: One 450P AED, one adult Pad-Pak and one carrying case.

## Vital Signs Monitor

### Advantage™ Basic Wrist BP Monitor (American Diagnostic Corp.)

Includes Smart Logic™ Technology and an advanced memory. Measures systolic, diastolic pressure, and pulse. 5-year warranty.



**(399-1000) Monitor . . . . . 43.95**

Contains: Device, two AAA batteries and a storage case.

## Pulse Oximeter

### Diagnostix 2100 Adult Fingertip Pulse Oximeter (American Diagnostic Corp.)

A portable, feature-rich pulse oximeter that provides spot readings of SpO2 and heart rate for the busy healthcare professional. Reads SpO2 and pulse rate. Accuracy: SpO2 ±2-3% / HR ±5 BPM. Six changeable display modes and 10 display brightness settings. Fits fingers with a thickness of .31" to .79" (8mm to 20mm). 2-year limited warranty.



**(399-2005) Each . . . . . 67.95**

Contains: Unit, carry lanyard with black rubberized bumper, 2 "AAA" batteries and an instruction booklet

## Medical Kits

### Emergency Medical Kit EMK1 Mini (Protect It Dental)

Includes the seven essential medications plus naloxone, and is consistent with both ADA and AJDA recommended guidelines. Notifications of expired medications are included.



**Kit #EMK1 Mini\* . . . . . 479.95**

Contains: 1 albuterol inhaler, 2 diphenhydramine vials, 1 adult Epi Pen, 1 trainer Epi Pen, 25 nitroglycerin tablets, 3 ammonia inhalants, 3 aspirin 2-packs, 1 glucose gel, 2 syringes, and 1 CPR shield.

**(436-0183) Kit #EMK10 without Auto-Replenishment**

**(436-0185) Kit #EMK10 with Auto-Replenishment\*\***

\*Give NPI number and doctor's state license number. Not for export. Item will ship directly from the manufacturer. Due to the restrictions on the sale and distribution of prescription drugs, all sales are final. Medications will be dispensed by a licensed pharmacy. At it's own discretion, the pharmacy may provide a generic substitute.

\*\*Includes auto-replenishment of expired meds, which will be billed to your account at current pharmaceutical prices.

## Airway Management

### Curaplex Berman Oral Airway Kit (Medline)

The Curaplex Berman kit contains 8 multi-colored Berman airways that serve to improve ventilation efficiency and properly maintain the patient's airway. Color-coded for easy identification.



**(436-0251) Kit #BND13027 . . . . . 9.95**

Contains: 1 each of size 40mm, 50mm, 60mm, 70mm, 80mm, 90mm, 100mm and 110mm.



AWARD-WINNING, INDUSTRY-TRUSTED CONE BEAM 3D DENTAL IMAGING

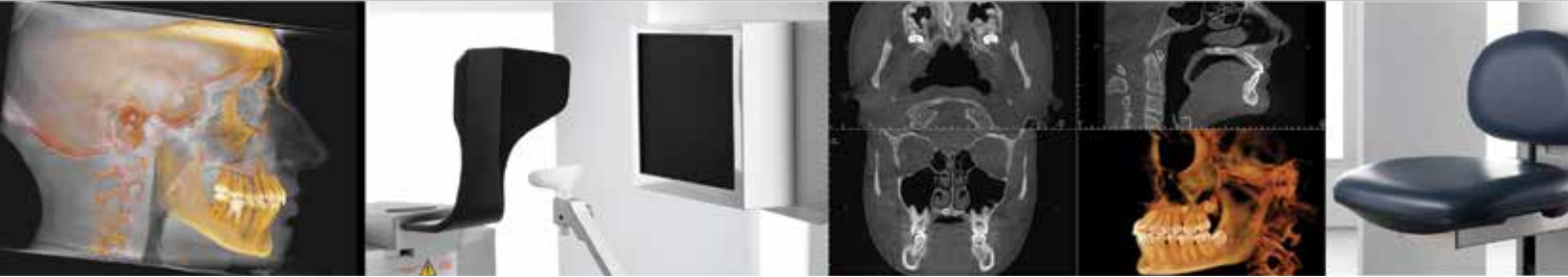

## i-CAT™ FLX V-Series CBCT Pan X-ray (DEXIS)

This dynamic system offers maximum fields of view – V10 and V17. Within these sizes, you also have the option to scale or collimate the scan height to capture only the area of interest per diagnostic needs for each patient. The system also provides enhanced low-dose imaging options through protocols and collimation, dedicated, traditional 2D panoramic capabilities, and the feature-rich Tx STUDIO software.

### Low-dose options:

i-CAT QuickScan and QuickScan+ protocols allow you to take complete 3D images at a radiation dose comparable to a 2D panoramic image. The flexibility in scalable scan sizes further allows you to limit the dose to the patient.

### Traditional 2D panoramics:

Your “2-in-1” i-CAT FLX V-Series takes a traditional 2D pan using the same high quality sensor that is used to acquire 3D scans. Using your system to capture both 2D and 3D imaging assists you with your ALARA goals and helps you transition to 3D imaging at your own pace.

### No offset scanning:

i-CAT FLX V-Series’ full-beam scanning, or PureScan™, maximizes the use of its large sensor compared to others’ smaller sensors that must be offset, which leads to a sacrifice in image quality and anatomical accuracy.

5-year hybrid warranty (first year is a comprehensive warranty, and years 2-5 have a warranty on the tubehead and sensor).

**AS LOW AS 1,956.00/MONTH FOR 60 MONTHS!**

(909-3240) V17 #0.830.6000

FOV 8cm x 5cm, 8cm x 8cm, 16cm x 4cm, 16cm x 6cm, 16cm x 8cm, 16cm x 10cm, 16cm x 11cm, 16cm x 13cm and 23cm x 17cm.

## Planmeca 3D Panoramic X-ray Systems

# PLANMECA



Planmeca ProMax®  
LEC CBCT

### Planmeca ProMax® 3D LEC CBCT Pan X-ray

- Volume size ø5x5cm to ø11x8cm

(411-1070) Planmeca ProMax® 3D LEC #CBVT-P-LEC

**AS LOW AS 1,154.10/MONTH FOR 60 MONTHS!**



### Planmeca ProMax® 3D Plus CBCT Pan X-ray

- All-in-one unit with CBCT, 3D photo, 3D model scanning, panoramic and cephalometric imaging, and true extra-oral bitewings
- Volume size ø4x5cm to ø20x10cm

(411-1040) Planmeca ProMax® 3D Plus #PMPLUS-SP

**AS LOW AS 1,607.91/MONTH FOR 60 MONTHS!**



### Planmeca ProMax® 3D Classic CBCT Pan X-ray

- Covers the whole dentition area and gives a clear view of the mandible and maxilla
- Single rotation scans without stitching
- Volume sizes from ø5x8cm to ø11x8cm

(411-1035) Planmeca ProMax® 3D Classic #CBVT-P-SP

**AS LOW AS 1,525.76/MONTH FOR 60 MONTHS!**

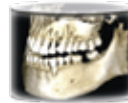

### Planmeca ProMax® 3D MID CBCT Pan X-ray

- All-in-one CBCT unit with 3D imaging, 3D photo, digital 2D panoramics and cephalometry
- Volume size ø4x5 to ø20x17cm

(411-1045) Planmeca ProMax® 3D MID #PMMID-SP

**AS LOW AS 2,141.93/MONTH FOR 60 MONTHS!**



Planmeca Viso™  
G7 CBCT



### Planmeca Viso™ G7 CBCT Pan X-ray

Patient positioning is done directly from the CBCT unit's control panel utilizing integrated cameras and a live patient view. Users can see the patient live from the control panel for flexible and exact field of view positioning. The volume size can also be adjusted freely from 3x3 to 30x30cm. Planmeca Viso™ has the largest single scan volume at 30cmx19cm.

60-120 kV tube voltage enables optimized image quality for challenging imaging cases – reducing artifacts and ensuring higher contrast images.

The large 25x30cm sensor of Planmeca Viso™ offers a wide volume selection to cover all clinical needs – from single tooth to full skull.

(411-1060) Planmeca Viso™ G7 CBCT Pan X-ray #PMVISO

**AS LOW AS 2,814.83/MONTH FOR 60 MONTHS!**

### Planmeca Viso™ G5 CBCT Pan X-ray

The Planmeca Viso™ G5 provides exceptional image quality and cutting-edge features for the practitioner who needs to be at the forefront of technology. Its large 16x16 sensor has four integrated cameras. It can capture the entire maxillofacial area with a ø20x17 cm volume. It offers optional imaging modalities such as Planmeca ProFace® and Planmeca 4D Jaw Motion®. It comes with Planmeca CALM™, which corrects patient movement in CBCT acquisition and Planmeca Ultra Low Dose™ technology.

(909-2514) Planmeca Viso™ G5 CBCT Pan X-ray #PMVISOG5

**AS LOW AS 2,542.93/MONTH FOR 60 MONTHS!**



## Vatech 3D Panoramic X-ray Systems

vatech america

### Green X™ CBCT 3D Imaging System (Vatech)

Provides a large, single scan FOV of 18cm x 15cm with the highest resolution through Vatech's innovative third generation compressed-sensing technology. Multi FOV option allows users to select the optimum FOV mode while minimizing exposure to areas that are not in the region of interest. Includes the following FOV sizes: 18cm x 15cm, 16cm x 11cm, 12cm x 9cm, 8cm x 8cm, 8cm x 5cm, 5cm x 5cm and 4cm x 4cm. These cover the full-arch region, sinus and left/right TMJ, and suits most oral surgery cases and multiple implant surgeries.

Green X also minimizes motion artifact and enables faster workflow – a CBCT scan can be completed in as few as 2.9 seconds, and a pano scan in 3.9 seconds.

5-year all-parts warranty; 10-year tubehead/sensor warranty.

(411-0148) Green X CBCT Pano 18x15 #ABW00017

AS LOW AS **2,205.31**/MONTH FOR 60 MONTHS!



### Green CT 2 CBCT 3D Imaging System (Vatech)

Advanced 4-in-1 digital X-ray imaging system with pano, ceph (optional), CBCT and model scan.

Select the proper FOV size (18cm x 10cm, 16cm x 9cm, 13cm x 10cm, 12cm x 9cm, 8cm x 9cm, and 5cm x 5cm) based on a particular diagnostic need. It covers the full arch region, sinus, and left/right TMJ, which suits most oral surgery cases as well as multiple implant surgeries.

The Green CT 2 minimizes motion artifact and enables faster workflow due to its scan time. A CBCT scan can be completed in 4.9 seconds, and a pano scan in 7 seconds.

Provides clinically-diagnosable X-ray scans at a X-ray dosage that is up to 70 percent less than other CBCT systems.

The model scan feature enables you to store plasters as digital models.

5-year all-parts warranty; 10-year tubehead/sensor warranty.

(411-0147) Green CT 2 18x10 #ABL00022

AS LOW AS **1,770.27**/MONTH FOR 60 MONTHS!

(411-0137) Green CT 2 18x10 RC (Ceph) #ABL00023

AS LOW AS **2,122.37**/MONTH FOR 60 MONTHS!



## Vatech 3D Panoramic X-ray Systems, continued

vatech america

### Smart Plus™ CBCT 3D Imaging System (Vatech)

- 2D and 3D images are produced in one scan
- 5cm x 5cm and an extended 10cm x 9cm (anatomical 12cm x 9cm) field of view
- Innovative FOV provides an arch-shaped volume, which shows a wider view of dentition
- 5-year all-parts warranty; 10-year tubehead/sensor warranty

(411-0144) Smart Plus 10x9 #ABM00007

AS LOW AS **1,259.53**/MONTH FOR 60 MONTHS!

(411-0146) Smart Plus RC (Ceph) #ABM00008

AS LOW AS **1,639.99**/MONTH FOR 60 MONTHS!



### A9™ CBCT 3D Imaging System (Vatech)

Featuring MAGIC PAN technology that utilizes hundreds of layers of panoramic images acquired during a scan. Vatech Artificial Intelligence then examines all layers, reconstructs and provides the optimal image. Captures 8cm x 8cm images that enable fundamental diagnoses and treatment planning, including both the maxillary and mandibular areas, in a single scan. It is useful for implant surgeries and diagnoses. No canine or temple supports for ease of use. 5-year all-parts warranty; 10-year tubehead/sensor warranty.

(411-0133) A9 CBCT Pano 8x8 #ABZ00005

AS LOW AS **782.44**/MONTH FOR 60 MONTHS!



## Acteon 3D Panoramic X-ray Systems

acteon

### ACTEON® X-MIND® prime 3D CBCT Pan X-ray

X-MIND® prime blends cutting-edge technology with ease of use in a compact design. Includes 4 FOV – 12x10cm, 8.5x9.3cm, 8.5x5cm, and 5x5cm. X-Mind Prime with AIS Software covers many clinical applications including implantology, endodontics, TMJ and sinus imaging. 5-year warranty.

(953-0146) Acteon® X-MIND® prime 3D #WI200005-09

AS LOW AS **1,043.97**/MONTH FOR 60 MONTHS!



## DEXIS 3D Panoramic X-ray Systems



**New!**

### DEXIS OP 3D™ LX CBCT Imaging System

Built on OP 3D technology, this multimodality imaging platform expands your 3D diagnostic capabilities with a wide range of clinical applications that support your evolving practice and enhance diagnostic confidence.

OP 3D LX offers an intuitive user interface that enables you to easily position the patient, visually choose the areas of interest with your 3D, panoramic or cephalometric settings and preview the X-ray image shortly after exposure without opening any image viewing software.

You can accurately diagnose, plan, and treat your patients with confidence using single pass capture with no stitching on every scan size.

(953-0446) OP 3D LX 12x15 #8.000.2567  
**AS LOW AS 1,473.92/MONTH FOR 60 MONTHS!**

(953-0447) OP 3D LX 15x20 #8.000.2568  
**AS LOW AS 1,674.81/MONTH FOR 60 MONTHS!**



### DEXIS OP 3D™ CBCT Imaging System

Every feature of the OP 3D system is designed to increase practice efficiency. Preparing the unit for a scan is fast with an intuitive patient positioning system and graphical user-interface. Imaging protocols are optimized for practice workflows. Provides 4 resolutions for 3D (Low Dose Technology™), standard, high and endo) combined with Metal Artifact Reduction technology.

(411-0397) 9x11 #0.805.9506  
**AS LOW AS 1,232.34/MONTH FOR 60 MONTHS!**

(411-0402) 9x14 #0.805.9516  
**AS LOW AS 1,286.33/MONTH FOR 60 MONTHS!**

## Ray America 3D Panoramic X-ray Systems



### RAYSCAN Alpha 3D Edge CBCT Imaging System

- Maximum FOV of 10cm x 10cm helps prevent image cropping of the incisors and third molar
- Fast Jaw CT protocol has a scan time of 5.6 seconds
- 100um resolution is perfect for endo cases, and the maxilla/mandible protocol (9cm x 5cm) is also designed for endo
- 10-year warranty on the tube and sensor (first 5 years is a full warranty on parts)

(953-0003) 10x10 #EDGE10  
**AS LOW AS 1,017.17/MONTH FOR 60 MONTHS!**

(953-0004) SC 10x10 #EDGE10SC  
**AS LOW AS 1,286.13/MONTH FOR 60 MONTHS!**



### RAYSCAN Alpha Plus CBCT Imaging System

- Maximum FOV of 16cm x 10cm to enable diagnosis of full dentition, TMJ and airway region
- 70µm voxel resolution for focused field of view
- Fast Jaw CT protocol has a scan time of 4.9 seconds
- 10-year warranty on the tube and sensor (first 5 years is a full warranty on parts)

(953-0025) 16x10 #PLUS160  
**AS LOW AS 1,232.34/MONTH FOR 60 MONTHS!**

(953-0026) SC 16x10 #PLUS160SC  
**AS LOW AS 1,500.33/MONTH FOR 60 MONTHS!**



### RAYSCAN Studio 5-in-1 CBCT Imaging System

- Maximum FOV of 20cm x 20cm facial CT for limitless patient analysis
- Impression CT for full digital dentistry with CAD/CAM
- 3D face scan, facial CT and impression CT for use with CAD/CAM
- 10-year warranty on the tube and sensor (first 5 years is a full warranty on parts)

(953-0027) 20x20 #STUDIO20  
**AS LOW AS 1,956.10/MONTH FOR 60 MONTHS!**

(953-0028) SC 20x20 #STUDIO20SC  
**AS LOW AS 2,224.08/MONTH FOR 60 MONTHS!**

## PreXion 3D Panoramic X-ray Systems



### Explorer EX 3D CBCT Pan X-ray

Explorer provides an extraordinary combination of the most precise 3D CBCT imaging, reliable diagnostics, and digital planning for all indications in modern dentistry, including periodontology, endodontics, implantology, orthodontics and maxillofacial surgery, among many others.

- Large image detail, low-radiation exposure, and reliable diagnostics
- Includes 4 FOV – 5cm x 5cm, 10cm x 10cm, 15cm x 10cm; and a one-pass 15cm x 16cm for airway and TMD analysis
- Dedicated 2D pan mode option
- 0.3mm focal spot and 0.08-0.2mm voxel
- 10-year all-parts warranty, and a 3-year labor warranty

(909-3058) EX 2-in-1 #P01AEX

AS LOW AS **1,366.73/MONTH**  
FOR 60 MONTHS!



### Evolve 3D CBCT Pan X-ray

**New!**

- Includes 3 FOV – 5cm x 5cm, 6cm x 9cm and 9cm x 9cm
- UHD mode for endo – a resolution with isotropic voxel of 75µm to 400µm
- Automatically corrects the image imperfections caused by patient micro-movements

(953-0467) Evolve 3D #AXR120

AS LOW AS **905.67/MONTH**  
FOR 60 MONTHS!



### Expedition 3D CBCT Pan X-ray

**New!**

- Includes 3 FOV – 5cm x 5cm, 8cm x 8cm and 12.5cm x 10cm
- Smallest focal spot (0.3mm)
- Voxel sizes from 0.06mm to 0.3mm for all FOV sizes, and the smallest voxel size 0.06mm in endo mode
- Expedition has a high gradation of 16 bits grayscale for smoother images
- Low-dose mode

(953-0500) Expedition 3D #P04A

AS LOW AS **1,223.49/MONTH**  
FOR 60 MONTHS!



# EXPEDITION

# evolve

3 D I M A G I N G

## DIAGNOSTIC CERTAINTY

## WITH AWARD-WINNING CBCT TECHNOLOGY

## NOW AVAILABLE IN EVERY PRICE RANGE

### PREXION EXPEDITION

- 3 FOVs (5x5, 8x8 and 12.5x10cm) with optional 15x15cm
- New IGZO Flat Panel Detector (FPD) improves image quality and reduces noise with less current leakage
- New Modern Design
- Ceph x-ray upgradeable

### PREXION 3D EVOLVE

- 3 FOVs (5x5, 6x9 and 9x9cm)
- 0.5mm focal spot with excellent image quality
- Patient Motion Correction (PMC) and Metal Artifact Reduction (MAR) options improve diagnostic accuracy
- Excellent starting CBCT, which is ceph upgradeable
- 5 year all-parts, 1 year labor warranty
- Also available in a 3D upgradeable, 2D Pan model



**NEW!**  
EXPEDITION



**NEW!**  
evolve  
PreXion3D



REQUEST A DEMO!



**MidwestDental**  
EQUIPMENT · SERVICES · SUPPLIES

## J. Morita 3D Panoramic X-ray System



### Veraviewepocs 3D R100 Pan X-ray

High resolution, 125 µm voxel images provide a clear observation of the periodontal pocket, the periodontal membrane, and the alveolar bone, as well as soft tissue such as the maxillary sinus membrane. A special dose reduction mode lowers exposure for soft tissue which reduces dosage to a mere 60% of the standard mode.

- Super high resolution: 125 µm fine voxel
- Six FOV: Ø 40 x H 40 mm, Ø 40 x H 80 mm, Ø 80 x H 50 mm, Ø 80 x H 80 mm
- 3-year warranty

(909-3427) Veraviewepocs 3D R100 Pan X-ray #30-5359228

**AS LOW AS 1,124.76/MONTH FOR 60 MONTHS!**



## PreXion 2D Panoramic X-ray Systems



**New!**

### Evolve 2D Pan X-ray

The PreXion Evolve 2D has a user-friendliness and image quality that sets it apart. Its enhanced filters adjust images to suit your requirements, and its multislice capability allows for easy navigation through 41 panoramic slices, enabling precise visualization of desired structures. Additionally, the reconstruction algorithms ensure exceptional sharpness and contrast in every scan. Evolve also features a 0.5mm focal point.

Smart Contrast works in all parts of the image to treat an image area individually. This algorithm produces noise-free, homogenous images that allow for clear and detailed visualization and a better diagnosis.

Evolve has optimization filters (brightness, contrast and layer thickness), which allow you to adapt the images to your preferred needs.

(953-0469) Evolve 2D #AXR90

**AS LOW AS 391.14/MONTH FOR 60 MONTHS!**



## Planmecca 2D Panoramic X-ray Systems

# PLANMECCA

### Planmecca ProMax® 2D S2 Pan X-ray

Planmecca ProMax® 2D imaging systems are a complete maxillofacial imaging system. Preprogrammed sites and exposure values save time and allow focus to remain with the patient. Child mode allows for reduced imaging area and exposure values. The 2D model features basic programs for panoramic, extra-oral bitewing, TMJ, and sinus imaging. 2-year warranty.

(411-1010) Planmecca ProMax® 2D S2 #PX-1001S2

**AS LOW AS 696.37/MONTH FOR 60 MONTHS!**

### Planmecca ProMax® 2D S3 Pan X-ray 2D Pan Upgradable to 3D

Planmecca ProMax® 2D S3 imaging systems are designed with upgradability in mind. The system's modular structure allows easy conversion to different imaging modalities while the software driven SCARA (Selectively Compliant Articulated Robotic Arm) technology is extremely flexible allowing you to benefit from anatomically accurate imaging geometry for clear, error-free images. 2-year warranty.

(411-1005) Planmecca ProMax® 2D S3 #PX-1001

**AS LOW AS 830.56/MONTH FOR 60 MONTHS!**

(411-1015) Planmecca ProMax® 2D S3 with single pan/ceph sensor #PX-1004

**AS LOW AS 1,031.65/MONTH FOR 60 MONTHS!**

### Planmecca ProOne® 2D Pan X-ray

The Planmecca ProOne 2D Panoramic X-ray's open-face architecture offers unrestricted views for accurate positioning, and is equipped with a full-color user interface to guide you through procedures. The unique autofocus feature allows automatic positioning of the focal layer using a low-dose scout image of the patient's central incisors and results in a perfect image. Features standard basic panoramic programs and a pediatric mode for reduced dosage.

Open patient positioning and side entry minimize errors caused by incorrect patient positioning. Patient positioning is assisted by the triple laser beam system, which indicates the correct anatomical positioning points.

5-year warranty.

(411-1055) Planmecca ProOne® 2D #PRO1C

**AS LOW AS 468.88/MONTH FOR 60 MONTHS!**



## Vatech 2D Panoramic X-ray System

**vatech** america

### PaX-i 2D Digital Panoramic X-ray

PaX-i provides the most precise and high quality panoramic image by innovative imaging process and accumulated experience in dental imaging from Vatech. It always enables you to perform an accurate diagnosis with great satisfaction from patients in your clinic.

- Advanced imaging solution for accurate dental diagnosis
- The PaX-i provides the most precise high-quality panoramic image by combining image processing and accumulated experience in dental imaging from VATECH
- Advanced details, especially in the anterior and roots, can easily be viewed with the PaX-i
- Extra-oral orthogonal/bitewing program included
- Available with scanning or one shot cephalometric modes
- 2-year warranty

(411-0135) #PAXIPANO  
**AS LOW AS 525.21/MONTH FOR 60 MONTHS!**



## Acteon 2D Panoramic X-ray System

**acteon**

### ACTEON® X-MIND® prime 2D Pan X-ray

X-MIND® prime blends cutting-edge technology with ease of use in a compact design. X-MIND prime offers a full set of panoramic exams tailored to meet all your clinical applications. Provides all the panoramic exams requested for general dentistry. 5-year warranty.

- 100% Mac and Windows compatible with AIS software
- Smooth, natural, face-to-face positioning
- Simple control panel below the chin support allows productive workflow
- Automated chin rest support recognition for error-free positioning
- 0.5mm focal spot
- Up to a 14.4 second exposure time

(953-0147) X-MIND® prime 2D  
 #W1200001-08  
**AS LOW AS 415.47/MONTH FOR 60 MONTHS!**



**ACTEON X-MIND prime mounts to your wall!**

## J. Morita 2D Panoramic X-ray System

**J. MORITA**  
 USA INC.

### Veriview® IC5 HD Digital Panoramic X-ray

- Extremely fast 5.5 second panoramic exposure time with significantly lower dosage
- High definition scan of 96 µm (10 second scan)
- Low power consumption
- Lightweight and compact design
- 3-year warranty

(909-3079) #30-5354706

**AS LOW AS 371.66/MONTH FOR 60 MONTHS!**



## Vatech Intra-oral X-ray

**vatech** america

### EzRay Air™ W Wall Mounted Intra-oral X-ray

Lightweight X-ray device designed for easy handling and stable positioning giving you optimal intraoral X-ray image quality. The EzRay Air's lightweight tube head provides users with a stable, easy-to-use X-ray source that maximizes image clarity and optimizes workflow. 2-year warranty.

(411-0153) EzRay Air W #AAP00058. . **3,699.95**



## Planmecca Intra-oral X-ray

**PLANMECCA**

### Planmecca ProX™ DC Intra-oral X-ray

- Variable kV and mA
- Pre-programmed settings
- Digital-ready
- 0.4mm focal spot
- 2-year warranty
- Five different arm lengths available: 60", 65", 70", 75", and 80"

**4,589.95**

(411-1000) 65" Arm #PROX-65-DS (please specify arm length)



# Intra-oral X-rays

## Midmark Intra-oral X-ray



### Preva DC Intra-oral X-ray

- Adjustable kV, mA and time
- 0.4mm focal spot
- Large, easy to read display
- Unique sensor selection feature
- Unsurpassed arm stability
- 2-year warranty

**5,619.95**

(411-0575) Preva DC #P7017

## Vatech Intra-oral X-ray



### EzRay Air™ P Portable DC Intra-oral X-ray

The EzRay Air Portable is a lightweight X-ray device designed for easy handling and stable positioning, thus delivering optimal image quality for your intra-oral X-ray images. 2-year warranty.

**7,609.95**

(411-0155) EzRay Air P #AAP00092

## Phoenix Imaging Intra-oral X-ray

# PHOENIX IMAGING

### ECOTRON Handheld DC Intra-oral X-ray

- 70kV power
- 0.3mm focal spot
- 3-second exposure intervals that allow faster FMX and BW series
- Allows single-handed ambidextrous operation
- Weighs only 4.7lb
- 2-year warranty

**5,599.95**

(953-0362) ECOTRON #DT703



## DEXIS Intra-oral X-ray



### DEXIS NOMAD Pro 2™ DC Intra-oral X-ray

0.4mm focal spot plus a 60kV DC X-ray generator. Portable and easy to use, the NOMAD Pro 2 allows you to move freely between operatories. 30% more battery capacity than previous models. Intuitive user touchpad interface. 1-year warranty.

**7,229.95**

(411-0750) White NOMAD Pro 2 #1.013.2040

Contains: One NOMAD Pro 2 X-ray, one charging cradle, two rechargeable battery handsets, one AC/DC power supply, alignment bars, certificate of conformance, getting started guide, product registration card, and NOMAD Pro 2 Operator Training CD.



### Protomad NOMAD™ X-ray Cover (Protomad)

Designed to protect the NOMAD™ Pro and DEXIS NOMAD Pro 2™ X-ray Units. Made of FDA-compliant, medical-grade thermoplastic elastomer, formulated and clinically tested to be highly resistant to CaviCide™ and other disinfectants. Provides protection from repeated, minor bumps.

(411-0796) Each **289.95**

Contains: 1 Protomad protective cover, 1 cover retention clasp, 2 battery covers and instructions for installation and care.

\*NOMAD Pro X-ray is sold separately.



Protect  
your  
NOMAD!

## Vector Intra-oral X-ray



### MaxRay Cocoon

- Weighs fewer than 5 pounds
- Powerful – 70kV
- High-capacity battery lasts approximately 500 shots
- Easy to use with innovative display and voice prompts

**6,249.95**

(411-0890) MaxRay #BX-7017

Contains: Unit with internal battery, back up battery, charger, charging pad, neck strap, case and instructions.



## REMEDI Intra-oral X-ray

### REMEDI REMEDI REMEX T-100 Portable DC Intra-oral X-ray Digital Camera

- No motion artifacts for blur-free radiographs
- Cordless, rechargeable battery provides more than 250 exposures per charge
- Low dosage and internal shielding protect the operator

**4,589.95**

(411-1120) REMEX X-Ray #REMEDI





**DEXIS™ Titanium Intra-oral Sensor**

- Improved signal performance and expanded dynamic range
- Motion-activated feature
- One size fits all
- One-year KaVo Complete Premier warranty



DEXIS Titanium Sensor Kit  
(391-1305) Each . . . **9,229.95**

Contains: One sensor, one accessories kit (which contains two posterior and two anterior holders, two horizontal and two vertical bitewing holders, two short universal aiming bars, one short bitewing aiming bar, 100 sensor sheaths, one universal hand-held adapter, five bar cable clips and one sensor cable clip) and one year of KaVo Complete Premier (which provides online live remote assistance, no-charge equipment replacement and next-day air equipment replacement).

**Call for software choices!**

**DEXIS™ IXS™ Intra-oral Sensors**

DEXIS IXS can withstand double the biteforce without any cosmetic damage. Automated calibration files, automatic software updates, IoT capabilities and open platform design. 2-year warranty.

(391-0217) #1 Sensor #1.013.2914 . . . **8,099.95**

(391-0218) #2 Sensor #1.013.2915 . . . **8,999.95**

#1 and #2 Sensor Combo #1.013.2916

(909-3082) Each . . . . . **17,089.95**



**Call for software choices!**



**HD Intra-oral Sensor**

- High-resolution (14um pixel) sensor
- Thin 4.8mm CMOS sensor
- Direct USB 3.0 connection
- 2-year warranty

Each . . . **6,049.95**

(391-0981) Size 1 #S0000388  
(391-0980) Size 1.5 #S0000389  
(391-0985) Size 2 #S0000390



**Call for software choices!**



**Midmark® Intra-oral Sensor**

- Advanced CMOS technology optimizes resolution while reducing noise to produce sharp, detailed images
- Direct USB 2.0 connection
- 5-year limited warranty



(953-0369) #1 Sensor (9.84ft cable) #XSDS-05 . . . **6,909.95**

(953-0370) #2 Sensor (9.84ft cable) #XSDS-06 . . . **7,699.95**

#1 and #2 Sensor Combo (9.84ft cable) #XSDS-0D

(953-0371) Each . . . . . **13,649.95**

**Call for software choices!**



**Planmeca ProSensor® HD Intra-oral Sensor**

- True resolution of more than 20 lp/mm
- Hermetically-sealed housing
- Shock-protection layer for drops and other shocks
- Fully compatible with Windows and Mac OS
- Plug-and-play USB version
- 2-year warranty



Each . . . **6,939.95**

(391-1115) Size 2 – Ethernet

(391-1100) Size 2 – USB

(391-1120) Size 1 – Ethernet

(391-1105) Size 1 – USB

(391-1125) Size 0 – Ethernet

(391-1110) Size 0 – USB

**Call for software choices!**



**Clio® Prime & Clio® Pedo**

Equipped with next-gen CMOS fiber optic technology, Clio sensors boast some of the highest quality images on the market, including the largest active area plates for maximum image coverage. The beveled edges and rounded corners of the Clio sensor's head give patients a more comfortable experience. Clio sensors seamlessly integrate with most dental imaging software, making implementation and workflow easy. 2-year warranty.



(909-3013) Prime #A30052 . . . . . **5,649.95**

(909-3419) Pedo #A30051 . . . . . **4,869.95**

**Call for software choices!**

**Air2Zed Express**

The Air2Zed system makes your existing X-ray sensors wireless. This plug-and-play solution expands the possibilities of your imaging workflow while requiring no modifications to your current sensors or software.



**Makes most sensors wireless!**

- Use a single sensor across multiple rooms (30ft range)
- Instant setup
- No training required
- Compatible with most sensors from Apex, Carestream, Clio, DentiMax, DEXIS, Gendex, Jazz, Midmark, Polaroid, Vatech and XDR
- All-day battery life

**X-ray sensor connected to an Express Transmitter**

(953-0336) Express Starter System . . . **2,919.95**

Contains: 1 transmitter with charger, 1 mounting cradle and 2 receivers. Sensor sold separately.

# Intra-oral Cameras & Caries Finders

## Intra-oral Cameras

Buy 1, get a \$500 rebate FREE!

**New!**



### IRIS X90® Intra-oral Camera (DigitalDoc)

IRIS X90 utilizes third generation optics to keep imaging sharp and clear so patients can actually see what's going on. Increase case acceptance with IRIS X90'S true HD-quality images. Quality is built into every component – from the included Sony sensor to the multi-element lens path and prism assembly. No installation is required; just plug in the X90 and start taking HD 1080p images over standard USB 2.0 protocol (USB-C connection). The integration of both left- and right-handed buttons make this intra-oral camera extremely user-friendly.

(953-2042) X90 #IRIS-X90 . . . . . **4,759.95**

\*Valid through April 30, 2024.



### EzCam Intra-oral Camera (Vatech)

- With a focus range of 9mm~35mm, the camera will automatically focus according to the distance between the camera and the filmed object, which means no manual adjustments are required
- Intuitive, automatic on/off control
- Aspheric lens causes less image distortion

(394-3116) EzCam #V0004970 . . . . . **1,399.95**



### CamX® Elara Intra-oral Camera (Air Techniques)

Unique capture-upon-release feature makes it easy to capture sharp images. Always in focus from 5-35mm.

(394-2410) #J2100 . . . . . **3,879.95**

Contains: 1 CamX Elara Camera, 20 camera sheaths, 1 USB umbilical, 1 chairside handpiece holder, and 1 cleaning cloth.



### DEXIS™ DEXcam™ 4 HD Intra-oral Camera (DEXIS)

- 1.3-million pixel CMOS sensor delivers high-resolution images
- Optimized to help ensure images maintain their natural color tones
- Capture buttons on both sides to accommodate right and left handers
- 1-year warranty

(391-1330) DEXcam 4 HD Kit . . . . . **4,289.95**

Contains: One DEXcam4 HD Intra-Oral Camera, one camera holster and 100 sheaths.



### Claris™ i5HD Intra-oral Camera (Sota Precision Optics)

The Claris i5HD Intra-oral Camera is equipped with a native high-definition imaging sensor, reducing pixelation and unwanted artifacts that may obfuscate proper diagnosis. Your images will always look crisp, clear, and vibrant even on the largest display formats!

(909-3402) i5HD #A20060 . . . . . **2,539.95**

Contains: 1 Claris i5HD Intra-oral Camera, 1 cradle, 1 cable, 50 sheaths and 1 user guide.



### SOPRO 717 First Intra-oral Camera (Acteon)

1-year warranty.

(394-0042) Sopro 717 First #S\_717\_0101 . . . . . **3,249.95**

Contains: Sopro 717 First Camera, 1 handpiece holder and imaging software with license. Required Mini Dock USB Docking Station #394-0045 is sold separately.

(394-0045) Mini Dock USB Docking Station #S\_717\_1600 . . . . . **324.95**

## Caries Finders



### CamX® Triton HD Intra-oral Camera and Caries Detector (Air Techniques)

Whether it's patient education, caries detection or accurate clinical documentation, CamX Triton HD provides the ultimate in flexibility for today's dental practices. Use one device with one workflow to increase case acceptance and patient education. CamX Triton HD Interchangeable Head System allows you to easily and quickly change between caries diagnosis and intra-oral imaging. Clinical images are captured in real HD (1380x1024) quality. A motion sensor switches the camera on and off, thus ensuring efficient use. The interchangeable heads feature scratch-resistant lenses and are easily switched between camera and caries detection

(909-3717) #J2700 . . . . . **7,509.95**

Contains: 1 CamX Triton Camera, 1 Spectra head and 1 Proxi head.



### SOPROCARE Intra-oral Camera & Caries Detector (Acteon)

SOPROCARE highlights the old and new dental plaque, gingival inflammation and caries. In daylight mode, SOPROCARE can also be used as a camera. Cario Mode highlights identified caries in red shades. Additionally, Perio Mode can be used to highlight gingival inflammation, plaque, and calculus. Fully compatible with all imaging software. Optimize your examinations and improve the quality of your treatment, all while removing infected tissue. 1-year warranty.

(394-0041) SOPROCARE #S\_950\_0002 . . . . . **4,299.95**

Contains: SOPROCARE Camera, 4 SOPROTIPS, 1 handpiece holder and imaging software with license. Required Mini Dock USB Docking Station #394-0045 is sold separately.

(394-0045) Mini Dock USB Docking Station #S\_717\_1600 . . . . . **324.95**



### SOPROLIFE Intra-oral Camera & Caries Detector (Acteon)

As an intra-oral camera, SOPROLIFE provides clear and crisp images in each of its 3 preset positions. SOPROLIFE also allows you to differentiate healthy from infected tissue in order to excavate only the tissue which is diseased. 1-year warranty.

(394-0040) SOPROLIFE #S\_900\_002 . . . . . **4,299.95**

Contains: SOPROLIFE Camera, 4 SOPROTIPS, 1 handpiece holder and imaging software with license. Required Mini Dock USB Docking Station #394-0045 is sold separately.

(394-0045) Mini Dock USB Docking Station #S\_717\_1600 . . . . . **324.95**



Lasers

**K2 Mobile Laser (GoodDrs)**

**Soft tissue laser**

- 980nm wavelength
- 3.5-watt max continuous power output
- Adjustable fiber length
- Weighs 135g
- Features a timer and voice confirmation of time alerts and overuse warnings
- 2-year warranty

(953-0372) #P05-101 . . . . . **4,279.95**

Contains: 1 K2 Mobile Laser, 1 battery charger and dock (charges 4 batteries), 1 endo fiber tip, 2 general fiber tips, 2 lithium-ion batteries, 2 laser protection goggles, 1 charger power supply cord, 1 fiber stripping tool, user manual, operation manual, easy manual, and laser operating sign.



**Smart US-20D CO<sub>2</sub>**

**Carbon Dioxide Laser (DEKA Laser)**

**Soft tissue laser**

The Smart US-20D is the only carbon dioxide laser that incorporates all facilities for absolute accuracy in micro-surgical applications. This fact, coupled with total efficiency in the speed of energy transmission, results in optimal clinical conditions and prognoses for post-operative recovery.

DEKA's proprietary UltraSpeed pulse, with high peak powers, provides the capability to incise tissue with the speed of a scalpel while sealing blood vessels for a bloodless surgical field. The speed of the pulse allows the surrounding tissue time to cool for virtually no trauma to the surrounding tissue. This means faster, more precise incisions, with improved healing properties. In turn, this leads to more effective treatments with nearly no downtime – and many times without the need for sutures.

- 10,600nm wavelength
- Color LCD touchscreen
- 2-year warranty

(396-0900) #M079B1 . . . . . **37,999.95**

Contains: 2" surgical handpiece, 4" standard handpiece, 2" mirror attachment, 2" straight attachment, 2" straight guide attachment, 4" mirror attachment, 4" straight attachment, 4" contra-angle attachment, threaded straight tips, threaded tapered tips, laser safety glasses and in-office training included.



**SmartXide Ultraspeed2 CO<sub>2</sub>**

**Carbon Dioxide Laser (DEKA Laser)**

**Soft tissue laser**

Building on the legacy of the DEKA Smart US-20D CO<sub>2</sub> Laser, the SmartXide Ultraspeed CO<sub>2</sub> has set a new standard in technology and innovation with additional advancements.

SmartXide Ultraspeed represents state-of-the-art technology in CO<sub>2</sub> lasers. Its average power of up to 40 watts allows high-speed treatments and multiple pulse shapes. Handpieces are also easy to change. SmartXide Ultraspeed features an all-metal tube that requires less voltage, thus resulting in more stable and efficient energy emission, longer life, and faster cutting and vaporization of soft tissues.

- 10,600nm wavelength
- Color LCD touchscreen
- 5-year warranty

(396-0910) #M110G1 . . . . . **52,669.95**

Contains: 2" surgical handpiece, 4" standard handpiece, 2" mirror attachment, 2" straight attachment, 2" straight guide attachment, 4" mirror attachment, 4" straight attachment, 4" contra-angle attachment, threaded straight tips, threaded tapered tips, laser safety glasses and in-office training included.



**Photon Dental Diode Laser (Zolar)**

**Soft tissue laser**

- FDA-approved for soft tissue and pain therapy
- Photon 3 Watt is 810nm diode, and Photon Plus 10 Watt is 950nm diode
- There are more than 20 preset procedures and multiple customized programs
- Photon Lasers equipped with pain therapy work as a topical heating device to temporarily increase blood circulation to provide a therapeutic and non-invasive way to treat minor pain and TMJ conditions
- Two-year warranty on laser, 1-year warranty on battery and a 6-month warranty on handpiece and fiber assembly



**Photon 3 Watt Laser**

Contains: Laser, wireless foot pedal, spool, remote interlock, power supply charger, 3 pairs of safety glasses, warning labels, carrying case, DVD and manual.

(396-0290) Disposable Tips System #1003101000 . . . . . **4,059.95**

(396-0295) Cutting Fiber System (400µm) #1003102000 . . . . . **4,139.95**

**Photon 3 Watt Laser for Pain Therapy Applications**

Contains: Laser, wireless foot pedal, spool, remote interlock, power supply charger, 3 pairs of safety glasses, warning labels, carrying case, DVD and manual.

(953-0384) Disposable Tips System #1003201000 . . . . . **4,599.95**

(953-0385) Cutting Fiber System #1003202000 . . . . . **4,649.95**

**Photon Plus 10 Watt Laser**

Contains: Laser, wireless foot pedal, spool, remote interlock, power supply charger, 3 pairs of safety glasses, warning labels, carrying case, DVD and manual.

(396-0270) Disposable Tips System #1010101000 . . . . . **6,249.95**

(396-0275) Cutting Fiber System #1010102000 . . . . . **6,329.95**

**Photon 10 Watt Laser for Pain Therapy Applications**

Contains: Laser, wireless foot pedal, spool, remote interlock, power supply charger, 3 pairs of safety glasses, warning labels, carrying case, DVD and manual.

(953-0386) Disposable Tips System #1010201000 . . . . . **6,639.95**

(953-0387) Cutting Fiber System #1010202000 . . . . . **6,679.95**

**Pioneer Pro Diode Laser (CAO Group)**

**Soft tissue laser**

- 810nm wavelength
- 5-watt max power output
- Retractable fiber management system
- Wireless foot control
- 2-year warranty

(396-0810) Pioneer Pro Laser . . . . . **5,099.95**

Contains: One Pioneer Pro Laser with 400 micron fiber cartridge system, one fiber stripper and cleaving tool, one pair of protective glasses, one 20-pack of handpiece straight tips, one 20-pack of handpiece 60-degree angled tips, an autoclavable handpiece, one laser key, one wireless foot pedal and wireless receiver, one 9-volt battery and power cord, one owner's manual and one laser safety sign.



**Pioneer Elite Diode Laser (CAO Group)**

**Soft tissue laser**

- 810nm wavelength
- 3-watt max power output
- Invertible touch screen
- Customizable presets
- Disposable fiber tips
- 2-year warranty

(396-0805) Pioneer Elite Laser . . . . . **5,339.95**

Contains: One Pioneer Elite Laser, one therapy handpiece, one whitening handpiece, one whitening cone, one 10-pack of standard tips, one 10-pack of perio tips, one fiber cable assembly with removable handpiece sleeve, one additional fiber cable handpiece sleeve, one charging cradle, one wireless footswitch, one pair of protective glasses, one lithium polymer battery and one power supply.



## SciCan Sterilizers & Washers

# SciCan

### STATCLAVE™ G4 Chamber Autoclave (SciCan)

A Class B vacuum sterilizer that incorporates both pre-sterilization vacuum to improve steam penetration, and post-sterilization vacuum to improve drying. Its 11" chamber and vacuum-assisted closed-door drying efficiently delivers sterilized and dried wrapped instruments. Can efficiently sterilize and dry wrapped instrument loads in as little as 38 minutes. 2-year warranty.



(377-0261) #G4-621103 **8,295.95**

### STATIM G4 Cassette Autoclaves (SciCan)

- High-resolution, 3.5" color touchscreen offers a vivid display of messages
- Through your WiFi network, you can view your STATIM's status
- STATIM 5000 is 23.6" L x 16.1" W x 7.5" H, and has an estimated sterilization time of 17.5 minutes for a wrapped cycle
- STATIM 2000 is 19.5" L x 16.25" W x 6" H, and has an estimated sterilization time of 10 minutes for a wrapped cycle
- 1-year warranty



(377-0256) STATIM 5000 G4 (no printer) #G4-201103 **6,995.95**

(377-0255) STATIM 2000 G4 #G4-201101 **6,099.95**

### HYDRIM C61w G4



### HYDRIM C61w G4 Instrument Washer (SciCan)

- Countertop or under the counter
- G4 Web portal includes service logs
- Validated cycles
- Vivid color touch screen
- Active hot air drying

(953-0053) #C61W-D01 **6,699.95**

### HYDRIM L110w G4 Instrument Washer (SciCan)

- Under counter steri-center installation, but can also be a freestanding unit
- G4 Web portal includes service logs
- Validated cycles
- Ten 8" x 11" IMS cassette capacity
- Active hot air drying

(377-0270) #L110W-D01-G4 **10,659.95**

### HYDRIM L110w G4



## Midmark Sterilizers



### Midmark Steam Sterilizers

- Sterilizes unwrapped instruments in 3 minutes from a hot start
- Steam-flush pressure pulse air removal system ensures proper steam sterilization
- Pre-programmed sterilization cycles and intuitive LCD display with prompts ensure quick, confident operation
- Real-time alerts notify users promptly of any critical system errors
- M11's chamber dimensions are 11" diameter x 18" deep; M9's chamber dimensions are 9" diameter x 15" deep
- 1-year warranty



(377-0130) M11 Sterilizer #M11-040 . . . . **7,999.95**

(377-0140) M9 Sterilizer #M9-040 . . . . . **6,759.95**

## W&H Sterilizers



### Lexa PLUS Sterilizer (W&H)

- Intuitive touch screen display
- Class B, pre-vacuum sterilizer
- Versatile cycle program options for all types of loads
- Closed-door drying with HEPA filter
- Includes EliTrace, an advanced documentation system that offers full traceability without extra software or computers
- Sterilizes unwrapped instruments in 4 minutes from a hot start
- Holds a max of 18 lb and the optimized rack holds 5 trays
- Overall dimensions: 24.4 inches deep by 19.3 inches wide x 17.9 inches high



Lexa PLUS (200-240V)

(953-0258) #19933100 . . . . . **11,799.95**

Contains: 1 sterilizer, 1 rack, 5 aluminum trays, 1 drain hose, 1 tray holder, 1 8gb USB stick, 1 door opening tool and 1 factory test.

### Lexa Sterilizer (W&H)

- Color touch screen display
- Dynamic air removal vacuum sterilizer
- Versatile sterilization program options with short cycle times
- Closed-door drying with HEPA filter
- Built-in USB data logger for digital cycle documentation
- Sterilizes unwrapped instruments in 4 minutes from a hot start
- Holds a max of 18 lb and the optimized rack holds 4 trays
- Overall dimensions: 24.3 inches deep by 19.3 inches wide x 17.8 inches high



Lexa MN-111 (100-125V)

(953-0259) #19943401 . . . . . **9,099.95**

Contains: 1 sterilizer, 1 rack, 4 large trays, 1 drain tube, 1 tray holder, and 1 USB drive.

## CPAC Sterilizers



### RapidHeat™ HVHA Sterilizers (CPAC)

- High-velocity hot air (HVHA) technology
- High/low temperature sterilization and decontamination
- Easy, simple touchscreen
- Non-corrosive, waterless
- N95 respirator decontamination cycle
- Included CIR™ Thermal Sensor replaces chemical indicators
- RH-PRO9 is a compact design that fits 3 large trays and fits in most cabinets (overall dimensions are 19.63" W x 20" D x 13.75" H)
- RH-Pro11 holds 4 large trays and handles large instrument cassettes (overall dimensions are 21.5" W x 22.5" D x 19.5" H)
- 3-year warranty



RapidHeat™ HVHA Sterilizers RH-PRO9 (20" D x 19.63" W x 13.75" H)  
**(953-0151) #RH-PRO9 . . . . . 6,149.95**

RapidHeat™ HVHA Sterilizers RH-PRO11 (22.5" D x 22.5" W x 19.5" H)  
**(909-2044) #RH-PRO11 . . . . . 6,999.95**

## Miele Instrument Washer



### PG 8581 Thermal Dental Disinfector (Miele)

- Miele's disinfector substantially streamlines the instrument cleaning process using a full two-level chamber
- This all-in-one unit washes, rinses, disinfects and dries
- Variable-speed heater pump
- Wash pressure and spray arm monitoring
- EcoDry via patented AutoOpen function
- Interior dimensions: 18.5" H x 20.5" W x 20.5" D
- External dimensions (with lid): 32 7/8" to 35 1/4" H x 23 5/8" W x 23 5/8" D
- 1-year parts warranty

**11,999.95**

**(377-0180) Complete PG 8581 PKG 1**

Contains: 1 PG 8581 Disinfector, 1 A102 upper basket, 1 A151 lower basket, 3 E323 insert/cassette holders, 1 E379 mesh basket, 1 E473/2 holder, 1 Procure 10A liquid detergent, 1 Procure 30P neutralizer, 1 Procure 40 rinse aid and 1 Procure 61 salt.

## Ultrasonic Cleaning Units

### QuickClean™ Ultrasonic Cleaners (Midmark)

Powerful, effective cleaning and consistent results. It features a digital LCD control panel that displays prompts, options for preset or customized settings, intelligent software that remembers the last cycle settings, and a fluid sensor that ensures the bath always has sufficient water levels. Each model includes a stainless steel safety basket. 3-year limited warranty.



1.2 gallon capacity. Chamber: 11.8" L x 5.9" W x 5.9" H.  
**(405-0325) Tabletop QC1-01 . . . . . 1,389.95**

3.3 gallon capacity. Chamber: 13" L x 11.8" W x 5.9" H.  
**(405-0320) Tabletop QC3-01 . . . . . 2,299.95**

**(405-0335) Recessed QC3R-01 . . . . . 2,649.95**

6.6 gallon capacity. Chamber: 19.9" L x 11.8" D x 7.8" H.  
**(405-0330) Tabletop QC6-01 . . . . . 3,539.95**

**(405-0340) Recessed QC6R-01 . . . . . 3,939.95**

### Dentsonic Ultrasonic Cleaner (TPC)

Overall dimensions: 10.6" x 6.3" x 9.5". Tank dimensions: 9.5" x 5.5" x 4". Tank capacity: .95 gallon (3.59 liters). One-year warranty.



**(405-0150) UC-400 . . . . . 424.95**  
 Contains: Unit, stainless steel basket and stainless steel lid.

### Dentsonic Ultrasonic Cleaner (TPC)

Digital timer and sweep technology. Overall dimensions: 23" x 15.5" x 13.5". Tank dimensions: 13" x 8" x 4". Tank capacity: 1.6 gallon (6.056 liters). One-year warranty.



**(405-1300) UC600-S, each . . . . . 494.95**  
 Contains: Unit, stainless steel rack and tray, drain kit, digital timer, heater, and Degas features.

**(405-1301) UC600-1, each . . . . . 474.95**  
 Contains: Unit, plastic basket, drain kit, digital timer, heater, and Degas features.

**Buy 1 UC300B, get 2 cases of BioSonic UC30 OR UC32 solution FREE!**

### BioSonic® UC300B Ultrasonic Cleaning Unit (Coltene)

Overall dimensions (countertop model): 19" x 12" x 12.25". Overall dimensions (recessed model): 17.125" x 12.125" x 2.25" above the countertop and 14.25" x 10.5" x 14" below the countertop surface. Tank capacity: 3.8 gallons (14.4 liters). Two-year warranty.



**(405-0225) UC300B Unit . . . . . 2,599.95**  
 Contains: Unit, tank cover, one large FingerGuard Basket, one BioSonic Enzymatic Ultrasonic Cleaner, one BioSonic Disinfectant Ultrasonic Cleaner Concentrate and operator's manual.

**(405-0160) UC300B Recessed Unit . . . . . 3,299.95**  
 Contains: Unit, tank cover, one large FingerGuard Basket, one BioSonic Enzymatic Ultrasonic Cleaner, one BioSonic Disinfectant Ultrasonic Cleaner Concentrate and operator's manual.



# PROFESSIONAL | EXPERIENCED | FACTORY-TRAINED

Since 1988, Midwest Dental has worked hand-in-hand with dentists in Texas, Oklahoma, and New Mexico assisting them with growing their practices and increasing their profitability. We pride ourselves in offering **great customer care, innovative practice solutions, fast delivery and highly competitive prices.**

You can rely on our factory-trained service team to take care of all your repair needs. From new office installations to providing preventive maintenance, our team has the skills and training needed to repair your dental equipment.

Check us out at [MidwestDental.com](http://MidwestDental.com) to learn more about our service team.

Call us at (800) 766-2025  
today to schedule an  
appointment!



**Josh  
Pena**  
SERVICE  
SPECIALIST  
*West Texas*



**Josh  
Bohn**  
SERVICE  
SPECIALIST  
*Austin, TX*



**Ty  
Oatman**  
SERVICE  
SPECIALIST  
*San Antonio, TX*

**RELY ON  
MIDWEST DENTAL  
FOR ALL YOUR  
EQUIPMENT SERVICE**

## MAINTENANCE & REPAIR FOR ALL DENTAL EQUIPMENT!

- Friendly highly-trained specialists
- Competitive rates
- Quick response time
- Equipment installation
- Preventive maintenance
- Handpiece repair
- X-ray system evaluation
- Warranties on parts and labor
- Original manufacturer parts
- Extensive parts inventory



Shaded area indicates standard service coverage.



Email our service team!  
[service@midwestdental.com](mailto:service@midwestdental.com)



## Ramvac Vacuums

# Ramvac



RV4-12T

### Aeras™ Dry Vacuums

**Aeras Smart Monitoring Service now included!**

- With Aeras smart technology, you can feel confident knowing your utility equipment is monitored and protected around the clock, now available with monitoring service at no charge
- You will get alerts and maintenance notifications so you can stay ahead of potential problems
- Automate daily activation and shutoff – simply set it and forget it; when treatments run late, the equipment will sense activity and maintain power until the dentist is done
- Aeras' energy-efficient motors run at a minimum of 50 percent fewer BTUs than competitive technology
- 6-year warranty, and a 10-year warranty for the rotary vane pump from the date of installation

Midwest #	Model	H.P.	Volts	Users	Dimension (in.) (WxHxD)	Price
(409-1430)	RV4-12T	1	115 or 230	4	25 x 44 x 19	<b>9,879.95</b>
(409-1435)	RV5-2T	3	230	5	32 x 58 x 21	<b>12,239.95</b>
(409-1440)	RV7-2T	3	230	7	32 x 58 x 21	<b>14,219.95</b>
(409-1445)	RV10-2T	3	230	10	32 x 58 x 22	<b>16,869.95</b>



### Badger™ LF Dry Vacuum System

- Compact LubeFree rotary vane pump with integrated 5 gallon polyethylene tank
- Dental office can transition easily from wet to dry vacuum
- Open frame design means quick maintenance
- Saves 200,000 gallons of water annually
- 2-year limited product warranty and a 5-year pump warranty

Midwest #	Model	Tank (gal)	H.P.	Volts	Users	Dimension (in.) (WxHxD)	Price
(409-0720)	BADGLF2	5	1.5	208-230	4	25 x 24 x 18	<b>9,729.95</b>

## Ramvac Compressors

# Ramvac



C6-2

### Aeras™ Compressors

**Aeras Smart Monitoring Service now included!**

- With Aeras smart technology, you can feel confident knowing your utility equipment is monitored and protected around the clock, now available with monitoring service at no charge
- You will get alerts and maintenance notifications so you can stay ahead of potential problems
- No wires to install, wifi to connect or apps to download; equipment connects automatically through cellular and information is accessed through any web browser
- Automate daily activation and shutoff – simply set it and forget it; when treatments run late, the equipment will sense activity and maintain power until the dentist is done
- The dual-desiccant setup in Aeras™ Compressors produces an uninterrupted supply of clean air to power your practice. It purges moisture from the chamber and its advanced filtering system keeps pathogens away. Dry air prevents bacteria growth and air is filtered to 0.01 microns, trapping most airborne microbes
- A comprehensive dashboard provides a bird's-eye view of a practice's entire back-office operation, including detailed technical outputs, configuration options and service records
- 6-year/4,200-hour warranty

Midwest #	Model	Heads	H.P.	Volts	Users	Sound Shield	Dimension (in.) (WxHxD)	Price
(383-0450)	C3-12	2	1	115-230	3	None	30 x 26 x 21	<b>7,029.95</b>
(953-0219)	C3-12SS	2	1	115-230	3	Included	30 x 26 x 20	<b>7,699.95</b>
(953-0082)	C5-12	3	1.5	115-230	5	None	30 x 26 x 21	<b>8,299.95</b>
(953-0220)	C5-12SS	3	1.5	115-230	5	Included	30 x 26 x 20	<b>9,229.95</b>
(953-0187)	C8-2	2	4	230	8	None	35 x 30 x 25	<b>11,179.95</b>
(953-0221)	C12-2	2	4	230	12	None	35 x 30 x 25	<b>15,029.95</b>

## Midmark Vacuums



PowerVac G



### PowerVac® G

- Oil-less, waterless design
- Uses up to 83% less electricity than competitive systems
- 5 year/10,000-hour full-product limited warranty; 10-year/20,000-hour pump limited warranty

### PowerVac®

- Oil-less, waterless design for easier maintenance and water conservation
- Upgradeable flexibility to accommodate 1-20 users
- 5-year/10,000-hour full-product limited warranty; 10-year/20,000-hour pump limited warranty

Midwest #	Model	H.P.	Volts	Users	Dimension (in.) (WxHxD)	Price
(409-0975)	G3	3	230	3-5	22 x 59 x 22	<b>14,759.95</b>
(409-0980)	G5	3	230	5-7	22 x 59 x 22	<b>17,539.95</b>
(409-0985)	G7	3	230	7-10	22 x 59 x 22	<b>20,529.95</b>

Midwest #	Model	H.P.	Volts	Users	Dimension (in.) (WxHxD)	Price
(409-0995)	P3	2	208-230	3-5	22 x 58 x 22	<b>11,969.95</b>
(409-1510)	P5	2	208-230	5-7	22 x 58 x 22	<b>15,479.95</b>
(409-1515)	P7	2	208-230	7-10	22 x 58 x 22	<b>19,299.95</b>

### ClassicSeries™ Wet-Ring Twin Vacuums

- Recycler models use 60% less water than standard wet-rings
- Durable aluminum bronze construction
- 5-year/10,000-hour full-product limited warranty
- Separate twin model on/off switches and hour meters provide operational versatility

### ClassicSeries™ Wet-Ring Single Vacuums

- Recycler models use 60% less water than standard wet-rings
- Durable aluminum bronze construction
- 5-year/10,000-hour full-product limited warranty

Wet ring single pump CV3R



Midwest #	Model	Recycler	H.P.	Volts	Users	Dimension (in.) (WxHxD)	Price
(409-1200)	CV3	No	1.25	115/208-230	3	12 x 15 x 13	<b>3,089.95</b>
(409-1205)	CV5	No	2	208-230	5	12 x 17 x 13	<b>3,859.95</b>
(409-1210)	CV3R	Yes	1.25	115/208-230	3	12 x 15 x 13	<b>3,609.95</b>
(409-1215)	CV5R	Yes	2	208-230	5	12 x 17 x 13	<b>4,399.95</b>

Wet ring twin pump CV6



Midwest #	Model	Recycler	H.P.	Volts	Users	Dimension (in.) (WxHxD)	Price
(409-1220)	CV6	No	2.5	115/208-230	6	25.5 x 18.5 x 20	<b>5,929.95</b>
(409-1225)	CV10	No	4	208-230	10	25.5 x 18.5 x 20	<b>6,829.95</b>
(409-1230)	CV6R	Yes	2.5	115/208-230	6	25.5 x 18.5 x 20	<b>6,569.95</b>
(409-1235)	CV10R	Yes	4	208-230	10	25.5 x 18.5 x 20	<b>7,479.95</b>

## MGF Compressors



### Prime 3 Compressor

#### Supports up to 5 operatories!

- Equipped with hour-counter, thermic protection and amperometric protection
- Oil-free reciprocating air compressor with 3 cylinders provides optimal balancing and complete elimination of vibration
- Air output 7.9 CFM (225 liters/minute) at 72 PSI (5 bar)
- The receiver capacity is 10.57 gallons (40 liters), with internal surface treatment to protect against corrosion
- A membrane dryer helps ensure maximum air purity, thus assuring a - 4F dew point
- 5 micron and 0.01 micron line filters
- Low noise level at 66 dB/A
- 5-year warranty
- A membrane dryer helps ensure maximum air purity
- 5-year warranty

Midwest #	Model	Brand	Tank (gal)	Volts	Users	Dimension (in.) (WxHxD)	Price
(953-0223)	PR-OF300-040-M-6-UL	Prime 3/ Prime M	10.57	220	4	16.1 x 30.3 x 27.9	<b>6,399.95</b>

## Midmark Compressors



### PowerAir™ Oil-less Dental Air Compressors

- Industry-leading performance with one of the highest CFM on the market
- 500-times greater filtration than the industry standard with a 0.01-micron coalescent filter
- 5-year/3,500-hour product limited warranty

Midwest #	Model	Heads	H.P.	Volts	Users	Dimension (in.) (WxHxD)	Price
(383-0920)	P21	2	1.5	115	1-3	26 x 27 x 24	<b>6,699.95</b>
(383-0925)	P22	2	1.5	208-230	1-3	26 x 27 x 24	<b>6,699.95</b>
(383-0930)	P32	3	2.25	208-230	3-5	33 x 29 x 26	<b>9,399.95</b>
(383-0935)	P52	2	3.2	208-230	5-7	33 x 31 x 26	<b>11,209.95</b>
(383-0940)	P72	3	4.8	208-230	7-10	40 x 33 x 27	<b>15,179.95</b>

## Air Techniques Vacuums



### Mojave DryStar Monitor Dry Vacuum Systems

- High flow rate at every operator, even with multiple simultaneous users
- Additional pumps turn on only when needed (multi-pump units)
- Automatic rinsing cycle cleans the tank and prevents clogs
- Low energy usage
- No water or oil used to create vacuum
- MMC displays systems status and error/fault codes
- Sound-reducing impeller design
- 5-year limited warranty



Midwest #	Model	H.P.	Volts	Users	Dimension (in.) (WxHxD)	Price**
(953-0017)	V3M	1.6	198/242	3-5	29 x 33 x 22	<b>12,059.95</b>
(953-0018)	V5M	1.9	198/242	5-7	29 x 33 x 22	<b>13,799.95</b>
(953-0019)	2V3M	2@3.2	198/242	6-10	29 x 33 x 22	<b>20,349.95</b>
(953-0020)	2V5M	2@3.8	198/242	10-14	29 x 50 x 23	<b>24,209.95</b>

\*\*Prices include Vision Monitor, which is a cloud-based software providing live status updates and additional relevant info.

### Mojave DryStar Monitor LT Dry Vacuum Systems

- Vibrant multi-color touch screen display
- No collection tank and instead has a motor-driven air/water separator
- 3-phase motor generates higher torque and less heat
- Sound-reducing impeller design
- All wetted metal parts are nickel plated or stainless steel
- Aluminum high performance air-exhaust heat exchanger
- Rugged metal chassis
- 5-year limited warranty



Midwest #	Model	H.P.	Volts	Users	Dimension (in.) (WxHxD)	Vent	Price**
(953-0021)	LT3M	1.4	198/242	2-4	24 x 16.5 x 20	Yes	<b>9,459.95</b>

\*\*Prices include Vision Monitor, which is a cloud-based software providing live status updates and additional relevant info.



## Air Techniques Vacuums, continued



VacStar 20/40

### VacStar™ Wet Vacuum Systems

- Oil-free – no maintenance and disposal problems
- Patented vacuum relief valve ensures consistently high suction levels
- Durable high power vacuum pump(s) in a compact design
- Patented Hydromiser reduces your water consumption up to 75% and scavenges nitrous simultaneously
- 5-year limited warranty

Midwest #	Model	Pump	Volts	Users	Hydromiser	Dimension (in.) (WxHxD)	Price
(409-1000)	VS20	Single	220	2		11 x 14 x 11	<b>3,619.95</b>
(409-1010)	VS40	Single	220	3		11 x 17 x 11	<b>4,239.95</b>
(409-1020)	VS50	Dual	220	4		28 x 22 x 16	<b>6,659.95</b>
(409-1030)	VS50H	Dual	220	4	Yes	28 x 25 x 16	<b>7,399.95</b>
(409-1040)	VS80	Dual	220	7		28 x 22 x 16	<b>7,549.95</b>
(409-1050)	VS80H	Dual	220	7	Yes	28 x 25 x 16	<b>8,409.95</b>

## Air Techniques Compressors



### AirStar® NEO Oil-free Compressors

- Vibrant color touch screen display
- “Smart Alarms” and intelligent controls for trouble-free performance
- Built-in diagnostic monitoring and easy settings adjustment
- Includes Air Techniques’ exclusive NEO Pulse software
- Five-year limited warranty



AirStar 50 Neo

Midwest #	Model	Heads	H.P.	Volts	Users	Dimension (in.) (WxHxD)	Price**
(383-1100)	AS10NEO	1	1	120	2	26.5 x 29.5 x 20	<b>6,339.95</b>
(383-1105)	AS21NEO	1	1.6	120	3	26.5 x 29.5 x 20	<b>7,599.95</b>
(383-1110)	AS22NEO	1	1.6	220	3	26.5 x 29.5 x 20	<b>7,599.95</b>
(383-1115)	AS30NEO	2	2	220	4	26.5 x 29.5 x 20	<b>8,999.95</b>
(383-1120)	AS40NEO	2	2.6	220	5	30.75 x 32.5 x 21	<b>10,219.95</b>
(383-1125)	AS50NEO	2	3.2	220	7	30.75 x 32.5 x 21	<b>12,269.95</b>
(383-1130)	AS70NEO	3	4.8	220	10	48 x 32.5 x 21	<b>16,249.95</b>

\*\*Prices include Vision Monitor, which is a cloud-based software providing live status updates and additional relevant info.

### AirStar® Oil-free Compressors

- Features Membrane Dryer Technology
- Delivers dental-quality compressed air not available with oil-lubricated compressors
- Optional sound covers available for all models
- Five-year limited warranty



AirStar 30

Midwest #	Model	Heads	H.P.	Volts	Users	Dimension (in.) (WxHxD)	Price**
(383-0800)	AS10	1	3/4	115	1-2	25 x 28.5 x 19.75	<b>6,129.95</b>
(383-0820)	AS21	1	1 1/2	115	2-3	29 x 30.5 x 20	<b>7,309.95</b>
(383-0830)	AS22	1	1 1/2	208/230	2-3	29 x 30.5 x 20	<b>7,309.95</b>
(383-0840)	AS30	2	1 1/2	208/230	3-4	29 x 30.5 x 20	<b>8,529.95</b>
(383-0850)	AS50	2	3	208/230	5-7	35.5 x 33.5 x 20.5	<b>11,709.95</b>
(383-0860)	AS70	3	4 1/2	208/230	7-10	47.75 x 35 x 21.75	<b>15,589.95</b>

\*\*Prices include Vision Monitor, which is a cloud-based software providing live status updates and additional relevant info.

## Solmetex Vacuum and Amalgam Separator Systems



Buy 1 NXT DryVac,  
get a \$450 rebate FREE!



### NXT DryVac Tankless Dry Vacuum

- Reliable technology for efficient vacuum power at low operating costs
- Requires significantly less water to operate than wet vacuums
- 5-year warranty on motor; 2-year parts warranty

Midwest #	Model	H.P.	Volts	Users	Dimensions	Price**
(409-1680)	NXT-001	2.5	208/ 220-240	4-6	24.4" x 18.9" x 15.7"	<b>7,459.95</b>

\*Valid through March 31, 2024. Solmetex offers require enrollment in the Solmetex Compliance Program.

\*\*Does not include installation.

Buy 1, get a rebate for FREE case of  
PowerScrub™ Vacuum Line Cleaner!

### NXT Hg5 Amalgam Separator System

- Two-minute container change out
- Meets all "EPA Dental Rule" requirements
- No contracts with hidden or additional recycling fees
- SolmeteX recommends the use of vacuum line cleaners with a pH between 6-10
- Accommodates 1-10 operators
- Dimensions: 30" H x 11" W x 8" D
- Requires installation

(379-0725) Hg5 Amalgam Separator **829.95\*\***

\*Valid through March 31, 2024. Solmetex offers require enrollment in the Solmetex Compliance Program.

\*\*Does not include installation.



# WE MAKE DENTAL TRANSITIONS EASY.

Are you looking to transition in the next 2-5 years? The time to come up with a plan and capitalize on the current state of the dental industry is now. The demand for practices is much greater than the supply. Practices are selling for more than they ever have.

*Do not get undervalued!*



## OUR SERVICES

Schedule a free consultation or valuation today!



Buy a Practice



Sell a Practice



Find Associates



Find an Equity Partner

Our team of local experts are ready to assist you. Learn how to maximize the value of your practice



[www.wingspantransitions.com](http://www.wingspantransitions.com)

The **NXT Hg5**<sup>™</sup>  
Amalgam Separator

**Good for your  
practice...and  
your community.**



**Amalgam Separation Made Easy**

The NXT Hg5 Amalgam Separator is the safest, easiest, most reliable way to remove amalgam waste from the dental practice, preventing harmful material from entering your local water supply.

- Available in three sizes to suit your practice
- Functional with all wet and dry vacuums
- Compact design for simple, flexible installation
- Simple mail-back recycling program
- ISO 11143:2008 certified by NSF International

**NXT Hg5 Amalgam Separator**  
Standard [379-0725] **\$829.95**  
Mini [379-0720] **\$759.95**  
Hi Volume [379-0760] **\$2,595.95**

 **Solmetex**<sup>®</sup> — Reliable, long-lasting dental equipment from the name you trust

**Most awarded, most endorsed, market leader in quality & support**

\*Installation not included in prices.

© 2023 Solmetex<sup>®</sup>, LLC. All rights reserved.

[solmetex.com](https://www.solmetex.com) | 877-207-1551

# FINANCE OPTIONS

Your dream office is within reach, and our special financing rates are here to make it easy.

**12**

MONTHS

**2.99%**  
APR\*

**48**

MONTHS

**6.49%**  
APR\*

**24**

MONTHS

**4.99%**  
APR\*

**60**

MONTHS

**6.75%**  
APR\*

**36**

MONTHS

**5.99%**  
APR\*

**72**

MONTHS

**6.99%**  
APR\*

**UPTO6  
MONTHS  
DEFERRED  
OPTIONS  
AVAILABLE  
DURING 2024!**

**CONTACT US TO GET STARTED TODAY!**

**Stephanie Rampani:** (314) 635-2422  
stephanie.rampani@midwestdentalfinancial.com

**Zac Cooper:** (417) 483-7195  
zac.cooper@midwestdentalfinancial.com

## NSK Electric Motor Systems



- Buy 1 NLZ E #393-0967 AND 1 Z95L, Z85L or nano95LS attachment, get 2 Z95L, Z85L or nano95LS AND 1 NLZ endo attachment AND 1 mounting bracket FREE!
- Buy 1 NLZ #393-1030 AND 1 Z95L, Z85L or nano95LS attachment, get 2 Z95L, Z85L or nano95LS AND 1 mounting bracket FREE!



### NLZ E and NLZ Electric Micromotor Systems (NSK)

Brushless micromotor that helps any air-driven handpiece convert to electric. Safety innovation with "Contra Angle Check" function, more efficient endodontic treatment with "Reciprocating" function, and safer endodontic treatment with "Endodontic Torque Calibration" function. Maximum torque: 4.2 Ncm and endodontic torque: 0.3-6.0 Ncm. Motor speed: 100-40,000 min-1. Lightweight 57g motor. Minimal heat generation. White LED light. 3-year warranty.

#### Electric Micromotor E S120 with Wave One (Endo Function)

**(393-0967) NLZ E #Y1003736 . . . . . 3,249.95**

Contains: One NLZ U control unit, one NLZ motor, one NLZ CD handpiece cord and one AC power cord.

#### Electric Micromotor S120 (Without Endo Function)

**(393-1030) NLZ #Y1003735 . . . . . 2,569.95**

Contains: One NLZ U control unit, one NLZ motor, one NLZ CD handpiece cord and one AC power cord.

\*Valid through March 31, 2024.



### NLX nano L.E.D. Electric Micromotor System (NSK)

- Small and lightweight with excellent balance
- Delivers powerful 3.4 Ncm torque
- 32,000 LUX of L.E.D. illumination assures daylight quality light and clearer vision
- Solid titanium body for durability and scratch resistant DURACOAT
- Fully autoclavable micromotor
- 3-year warranty

**(393-0960) S120 #Y1001361 . . . . . 1,939.95**

Contains: One NLX nano U (control unit), one NLX nano (motor), one NLX CD (cord) and one 120V NLAC (AC adaptor).

## NSK Ti-Max Z Series Attachments

**Buy 3, get 2 FREE!\***



### Ti-Max Z95L and Z85L Optic Attachments (NSK)

Z95L has Quattro Spray and Z85L has a single spray. Push-button chuck and ceramic bearings. 1:5 increasing. 2.5-year warranty.



Each . . . . . **1,589.95, Net 953.97!**

**(393-0920) Z95L Standard Head #C1034/C1034001**

**(393-0924) Z85L Mini Head (short shank burs only) #C1062/C1062001**

\*Valid through March 31, 2024.

**Buy 3, get 2 FREE!\***



### Ti-Max Z45L Optic Attachment (NSK)

45° angle head. Quattro Spray. 1:4.2 increasing contra angle. Push-button chuck and ceramic bearings. 2.5-year warranty.



**(393-0925) #C1064 . . . . . 1,609.95, Net 965.97!**

\*Valid through March 31, 2024.

**Buy 3, get 2 FREE!\***



### Ti-Max Z25L Optic Attachment (NSK)

Standard head. Single spray. 1:1 direct drive. Push-button chuck and ceramic bearings. 2.5-year warranty.



**(393-0930) #C1038/C1038001 . . . . . 1,349.95, Net 809.97!**

\*Valid through March 31, 2024.

## NSK Ti-Max X Series Attachment

### Ti-Max X65L Optic Contra Angle Attachment (NSK)

- Standard head
- Single spray
- 1:1 direct drive
- Push-button chuck
- Ceramic bearing
- Titanium body
- Cellular glass optics
- 2-year warranty



**(909-3697) #H273/H273001 . . . . . 1,029.95**

## NSK S-Max M Series Attachment

### S-Max M95L Optic Contra Angle Attachment (NSK)

- Standard head
- Quattro spray
- 1:5 increasing
- Push-button chuck
- Ceramic bearing
- Stainless steel body
- Cellular glass optics
- 1-year warranty



**(953-0113) #C1023/C1023001 . . . . . 1,029.95**

# Handpieces

## NSK Ti-Max Z Series High-speed Air Handpieces



**New!**

**Buy 3, get 2 FREE!\***



### Ti-Max Z Series L.E.D. High-speed Air Handpieces (NSK)

Ti-Max Z's Dynamic Power System ensures a superior degree of smoothness during cutting operations with an extended power cylinder, expanded roto bucket and expanded exhaust groove. Operability and visibility are significantly improved by the 100-degree angled head. Contamination reduction provided with the NSK's DualDefense System with the Clean Head System and the Anti-Retraction Valve.

- Cellular glass optics
- Anti-heat system
- Quattro spray
- Push-button chuck
- Ceramic bearings
- 2 1/2-year warranty

Each ..... **1,499.95, Net 899.97!**

- (953-0406) Z890L Mini Head #PA23720001 (41 watts, NSK coupling), was Z800L #P1110
- (953-0407) Z890KL Mini Head #PA23740001 (36 watts, KaVo® coupling), was Z800KL #P1112
- (953-0409) Z990L Standard Head #PA23730001 (44 watts, NSK coupling), was Z900L #P1111
- (953-0410) Z990KL Standard Head #PA23750001 (38 watts, KaVo® coupling), was Z900KL #P1113



**New!**

### Ti-Max Z Series L.E.D. High-speed Air Handpieces (NSK)

- Will only connect to W&H couplers
- Quattro spray
- Cellular glass optics
- 2 1/2-year warranty

Each ..... **1,499.95**

- (953-0408) Z890WL Mini Head #PA23860001 (28 watts, Roto Quick/RQ Type coupling), was Z800WL #P1120
- (953-0411) Z990WL Mini Head #PA23870001 (29 watts, Roto Quick/RQ Type coupling), was Z900WL #P1121

**New!**

**Buy 3, get 2 FREE!\***



### Ti-Max Z Series micro L.E.D. High-speed Air Handpieces (NSK)

- 20 watts
- Anti-heat system
- Cellular glass optics
- Push-button chuck
- Quattro spray
- 2 1/2-year warranty
- Ceramic bearings

Each ..... **1,499.95, Net 899.97!**

- (953-0412) Z micro #PA2357 (20 watts, NSK coupling), was S-Max pico PTL #P1140/P1140001
- (953-0413) Z micro KL #PA2358 (20 watts, KaVo® coupling), was S-Max pico KL #P1142/P1142001

\*Valid through March 31, 2024.

## NSK S-Max M Series High-speed Air Handpieces

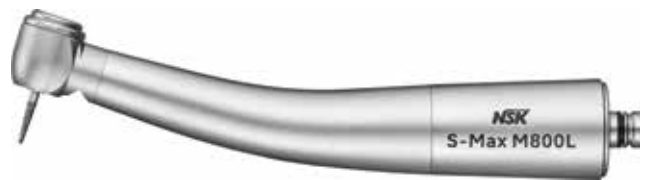

### S-Max M Series L.E.D. High-speed Air Handpieces (NSK)

Mini head is 23 watts, and standard head is 26 watts. Cellular glass optics. Quattro spray. 1-year warranty.

Each ..... **1,039.95**

- (953-0195) M800L Mini Head #P1253, NSK coupling (was M500L)
- (953-0196) M900L Standard Head #P1254, NSK coupling (was M600L)
- (953-0197) M900KL Standard Head #P1258, MULTIflex® coupling (was M600KL)



### S-Max M Series Non-Optic High-speed Air Handpieces (NSK)

Mini head is 23 watts, and standard head is 26 watts. Quattro spray. 1-year warranty.

Each ..... **629.95**

- (953-0198) M800 Mini Head #P1255, NSK coupling (was M500)
- (953-0199) M900 Standard Head #P1256, NSK coupling (was M600)
- (953-0200) M900K Standard Head #P1259, NSK coupling (was M600K)

## NSK Ti-Max nano Low-speed Handpieces

**Buy 3, get 2 FREE!\***



### Ti-Max nano Low-speed Electric Handpiece (NSK)

Quattro spray. 2.5-year warranty.

Each ..... **1,629.95**

- (909-3646) 95LS Compact Head Cellular Glass Optics #C1099

Single spray. 2.5-year warranty.

Each ..... **1,399.95**

- (909-3602) 25LS Compact Head Cellular Glass Optics #C1100

\*\*Valid through March 31, 2024. Free goods of equal or lesser value.

## NSK Ti-Max X Series Surgical Handpieces



### Ti-Max X450 Series High-speed Air Handpieces (NSK)

- 45° angle head
- Triple water jet
- Cellular glass optics
- 2-year warranty

Optic, each ..... **989.95**

- (393-0905) X450L Mini Head #P1078 (21 watts, NSK coupling)
- (393-0910) X450KL Mini Head #P1079 (21 watts, KaVo® coupling)

Non-optic, each ..... **799.95**

- (393-0915) X450M4 Mini Head #P1092 (21 watts, 4-hole fixed back)



**NSK Pana-Max 2 Series High-speed Air Handpieces**



**Pana-Max Plus 2 High-speed Handpieces (NSK)**

- Standard head is 30 watts, and mini head is 27 watts
- Quattro spray
- 4-hole fixed back
- Ceramic bearings
- Push-button chuck
- 1-year warranty

Each ..... **519.95**  
 (953-0202) Standard Head #PA2363/#PAP2-SU M4 (was #P1022/P1022001)  
 (953-0203) Mini Head #PA2362/PAP2-MU M4 (was #P1021/P1021001)



**Pana-Max 2 High-speed Handpiece (NSK)**

- 18 watts
- Single spray
- 4-hole fixed back
- Ceramic bearings
- Push-button chuck
- 1-year warranty

Each ..... **419.95**  
 (953-0201) Standard Head #P1154/PAX2-SU M4 (was #P560/P560001)

**NSK L.E.D. Couplers**

**L.E.D. LUX Coupling for NSK (NSK)**

- L.E.D. incorporated in coupling
- 2-year warranty

Each ..... **389.95**  
 (393-0815) #PTL-CL-LED/PA2336001  
 (was #P1001600)



**L.E.D. LUX Coupling for KaVo® (NSK)**

- For KaVo® MULTIflex® LUX with water volume adjuster
- L.E.D. incorporated in coupling
- 2-year warranty

Each ..... **389.95**  
 (393-0820) #KCL-LED/PA23170001  
 (was #P1005600)



**Optic Coupling fits Midwest® 5-hole (NSK)**

One-year warranty (excludes bulb).

Each ..... **284.95**  
 (393-0805) #PTL-CL-FV-T/PA23420001  
 (was #P380081)



**Non-optic Coupling fits Midwest® 4-hole (non-fiber optic) (NSK)**

One-year warranty.

Each ..... **225.95**  
 (393-0810) #FM-CL-M4-T/PA23320001  
 (was #P434081)



**NSK EX Series Low-speed Heads**

**EX Non-optic Push-Button Head (NSK)**

Push button chuck. FG burs. 6-month warranty.

(393-0754) #FFB-Y/C884/C884001 . . . . **209.95**



**EX Non-optic Contra Angle Head (NSK)**

Push button chuck. Ball bearing. 6-month warranty.

(393-0945) #FPB-Y/C875/C875001 . . . . **204.95**



**EX Non-optic Contra Angle Head (NSK)**

Latch type. Ball bearing. 6-month warranty.

(393-1000) #BB-Y/C037/C037001 . . . . **126.95**



**NSK EX Series Low-speed Attachments**

**EX Series Low-speed Contra Angle (NSK)**

- 1:1 direct drive
- 6-month warranty

(393-0950) #EC/C100008 . . . . . **109.95**



**EX Series Low-speed Straight Nosecone (NSK)**

- 4:1 reduction
- 6-month warranty

(909-3929) #EX-5B/H262/H262001 . . . . **304.95**



**NSK FX Series Air Motor**

**Buy 2, get 1 FREE!**



**FX-204 Air Motor (NSK)**

- Midwest® 4-hole (non-optic, non-water spray)
- 1-year warranty

(393-0750) #FX-204 M4/M1003002 . . . . **609.95, Net 406.63!**



\*Valid through March 31, 2024.

**NSK FX Series Low-Speed Attachments**

**Buy 2, get 1 FREE!\*\***



**FX Series Low-speed Straight Nosecone (NSK)**

- 1:1 direct drive
- 6-month warranty

(393-1015) #FX-65/H1014002 . . . . . **459.95, Net 306.63!**



**FX Series Low-speed Contra Angle (NSK)**

- 1:1 direct drive
- 6-month warranty

(393-0755) #FX-25/C1052002 . . . . . **509.95, Net 339.97!**



\*\*Valid through March 31, 2024. Free goods of equal or lesser value.

## Star Electric Motor System & Attachments



### Star® ETorque® Electric System

The StarETorque Electric System combines the power and performance you've come to expect from StarDental. With customizable settings for multiple procedures, the StarETorque seamlessly combines power with performance. From caries removal to crown preparation, you can move from high speed to low speed settings with one touch.

The StarETorque's lightweight, brushless motor delivers powerful, consistent speed with less noise and vibration – a real plus for both patient and dentist. The motor is also autoclavable so you can be compliant with CDC guidelines.

- Short, lightweight, 62g autoclavable brushless motor
- User-friendly display with customizable operative modes
- Compact design for use as a stand-alone unit, detachable display or modular mounting
- 16-color touchpad display for intuitive setting changes
- Quiet, 60 watt L.E.D. brushless motor with a 100–40,000rpm motor speed
- Six customizable presets for both endo and prep modes which allow you to go from endo to prep modes with just one touch
- Three-year warranty on the control unit, and a one-year warranty on the motor and motor hose



**(393-3301) #265461 . . . . . 4,379.95**

Contains: Control unit and motor. Attachments are sold separately.

### Star® ETorque™ Attachments

StarETorque attachments have a textured finish for a more comfortable grip. One-year warranty on attachments.

#### 1:5 Friction Grip

10,000-200,000 rpm.  
Cutting, crown and bridge.



**(393-2675) 1:5 Attachment #265471 . . . . . 1,549.95**

#### 1:1 AutoLatch

1,000-40,000 rpm. Caries removal.



**(953-0059) 1:1 Attachment #265472 . . . . . 1,289.95**

#### 5:1 AutoLatch Fiber-optic

With light.



**(953-0062) 5:1 Attachment #265475 . . . . . 1,309.95**

#### 1:1 Straight

1,000-40,000 rpm. Chairside trimming and denture adjustment.



**(953-0060) 1:1 Attachment #265473 . . . . . 1,049.95**

#### 5:1 AutoLatch Non-Fiber Optic

No light.



**(953-0061) 5:1 Attachment #265474 . . . . . 1,239.95**



Star High-speed Handpieces



- Buy 3 handpieces, get 1 handpiece FREE!\*
- Buy 3 handpieces, get 3 Aeras Swivels FREE!\*\*



**Star 500 Elite with Aeras™ Intel Handpiece**

RFID technology lets you know exactly where the handpiece is, where it's been and when it last visited the autoclave (when used in conjunction with a compatible RFID-reader system). 39 watts of power. 1-year warranty on the LubeFree model, and 2-year warranty on the lubricated model.

**LubeFree Aeras 500 Fiber Optic Less Swivel**  
 (393-3215) #266040. . . . . **1,539.95, Net 1,154.96!\***

**Lubricated Aeras 500 Fiber Optic Less Swivel**  
 (393-3220) #266071. . . . . **1,649.95, Net 1,237.46!\***

**LubeFree Aeras 500 Non-Fiber Optic Less Swivel**  
 (393-3225) #266041. . . . . **1,299.95, Net 974.96!\***

**Lubricated Aeras 500 Non-Fiber Optic Less Swivel**  
 (393-3230) #266072. . . . . **1,389.95, Net 1,042.46!\***

**Aeras 500 Fiber Optic Swivel**  
 (393-3260) #266064 . . . . . **509.95**



Fiber Optic Swivel

**Aeras 500 Non-Fiber Optic Swivel**  
 (393-3265) #266065 . . . . . **439.95**



Non-Fiber Optic Swivel

\*Free goods of equal or lesser value. Offers may not be combined.  
 Net reflects 3+1 offer.  
 \*\*Offers may not be combined.



**Star 400 Flex with Aeras™ Intel Handpiece**

Compatible with KaVo MULTIflex™ Coupler. Patent-pending RFID technology lets you know exactly where the handpiece is, where it's been and when it last visited the autoclave (when used in conjunction with a compatible RFID-reader system). 39 watts of power. 1-year warranty on the LubeFree model, and 2-year warranty on the lubricated model.

**LubeFree Aeras 400 Flex Fiber Optic Less Swivel**  
 (393-0241) #266245. . . . . **1,469.95**

**Lubricated Aeras 400 Flex Fiber Optic Less Swivel**  
 (393-0243) #266275. . . . . **1,539.95**

**LubeFree Aeras 400 Flex Non-Fiber Optic Less Swivel**  
 (393-0242) #266260. . . . . **1,219.95**

**Lubricated Aeras 400 Flex Non-Fiber Optic Less Swivel**  
 (393-0244) #266276. . . . . **1,299.95**

Buy 3, get 2 FREE!\*



**Star 430 SWL® Torque Handpiece**

27 watts of power. Contains long-lasting ceramic bearings. Solid glass rod fiber optics with 5-year warranty. 1-year warranty on the LubeFree™ model and 2-year warranty on the lubricated model.

**LubeFree 430 SWL Torque Fiber-Optic Less Swivel**  
 (393-0261) #265890 . . . . . **1,439.95, Net 863.97!\***

**Lubricated 430 SWL Torque Fiber-Optic Less Swivel**  
 (909-4167) #265892 . . . . . **1,519.95, Net 911.97!\***

**ISO 4-line Swivel Assembly**  
 (627-3025) #261547 . . . . . **274.95**



ISO 4-line Swivel

**HiFlo® Fiber-Optic 5-hole Swivel Assembly**  
 (627-3000) #263758 . . . . . **354.95**



HiFlo® 5-hole Swivel

**HiFlo® 6-pin LED Swivel**  
 (replaces #263772, #268842, #268843)  
 (953-3058) #268844 (3.3v) . . . . . **499.95**



HiFlo® 6-pin Swivel

\*Free goods of equal or lesser value.

Buy 3, get 2 FREE!\*

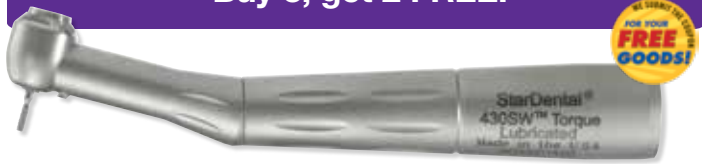

**Star 430 SW™ Torque Handpiece**

27 watts of power. Contains long-lasting ceramic bearings. 1-year warranty on the LubeFree™ model and 2-year warranty on the lubricated model.

**LubeFree 430 SW Torque Non-Fiber Optic Less Swivel**  
 (909-4151) #265891 . . . . . **1,159.95, Net 695.97!\***

**Lubricated 430 SW Torque Non-Fiber Optic Less Swivel**  
 (909-3771) #265893 . . . . . **1,189.95, Net 713.97!\***

**HiFlo® Fiber-Optic Swivel Assembly 5-hole**  
 (627-3000) #263758 . . . . . **354.95**



HiFlo® 5-hole Swivel

\*Free goods of equal or lesser value.

## Star High-speed Handpieces, continued

# Star

DENTALEZ



### Star 430 SWL® Satin Handpiece

14 watts of power. Contains long-lasting ceramic bearings. Solid glass rod fiber optics with 5-year warranty. 1-year warranty on the LubeFree™ model.

**LubeFree 430 SWL Satin Less Swivel**  
 (393-3510) #268840 ..... **1,369.95, Net 913.30!**

**HiFlo® 6-pin LED Swivel**  
 (replaces #263772, #268842, #268843)  
 (953-3058) #268844 (3.3v) ..... **499.95**



### Star 430 SWL® Torque Flex Handpiece

31 watts of power. Contains long-lasting ceramic bearings. Solid glass rod fiber optics with 5-year warranty. 1-year warranty on the LubeFree™ model and 2-year warranty on the lubricated model.

**LubeFree 430 SWL Torque Flex Fiber-Optic Less Swivel**  
 (393-0246) #266213 ..... **1,519.95, Net 911.97!**

**Lubricated 430 SWL Torque Flex Fiber-Optic Less Swivel**  
 (393-0240) #266212 ..... **1,579.95, Net 947.97!**

\*\*\*Required KaVo® MULTiflex® coupler is sold separately.



### Star 430 SW™ Satin Handpiece

14 watts of power. Contains long-lasting ceramic bearings. 1-year warranty on the LubeFree™ model.

**LubeFree 430 SW Satin Non-Fiber Optic Less Swivel**  
 (909-3864) #268841 ..... **1,109.95, Net 739.97!**

**Lubricated 430 SW Satin Non-Fiber Optic Less Swivel**  
 (909-4009) #268861 ..... **1,179.95, Net 786.63!**

**ISO 4-line Swivel Assembly**  
 (627-3025) #261547 ..... **274.95**



\*Free goods of equal or lesser value.



### Star 430 SWL® Handpiece

14 watts of power. Solid glass rod fiber optics with 5-year warranty. 1-year warranty on the LubeFree™ model and 2-year warranty on the lubricated model.

**LubeFree 430 SWL Fiber-Optic Less Swivel**  
 (393-3100) #264450 ..... **1,339.95, Net 893.30!**

**Lubricated 430 SWL Fiber-Optic Less Swivel**  
 (393-0260) #264451 ..... **1,439.95, Net 959.97!**

**HiFlo® Fiber-Optic 5-hole Swivel Assembly**  
 (627-3000) #263758 ..... **354.95**



**HiFlo® 6-pin LED Swivel**  
 (replaces #263772, #268842, #268843)  
 (953-3058) #268844 (3.3v) ..... **499.95**

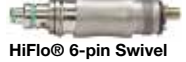

### Star 430 SW™ Handpiece

14 watts of power. 1-year warranty on the LubeFree™ model and 2-year warranty on the lubricated model.

**LubeFree 430 SW Less Swivel**  
 (393-3200) #262057 ..... **1,094.95, Net 729.97!**

**Lubricated 430 SW Less Swivel**  
 (393-3210) #264951 ..... **1,169.95, Net 779.97!**

**ISO 4-line Swivel Assembly**  
 (627-3025) #261547 ..... **274.95**

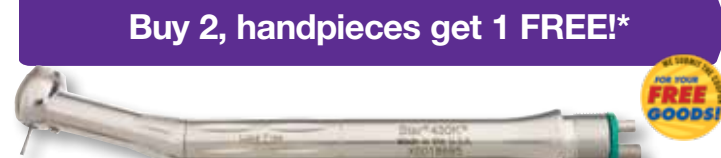

### Star 430K® Handpiece with Autochuck

14 watts of power. Contains long-lasting ceramic bearings. 1-year warranty on the LubeFree™ model and 2-year warranty on the lubricated model.

**LubeFree 430K with 4-line Autochuck**  
 (393-3300) #262052 ..... **959.95, Net 639.97!**

**Lubricated 430K with 4-line Autochuck**  
 (914-1528) #264952 ..... **1,059.95, Net 706.63!**

### StarBright® LED Swivel

- Cool white daylight color
- Lasts 10 times longer than halogen
- Autoclavable



(393-0190) With Bulb, #265400 ..... **569.95**

Star Titan®3 Low-speed Attachments

# Star DENTALEZ

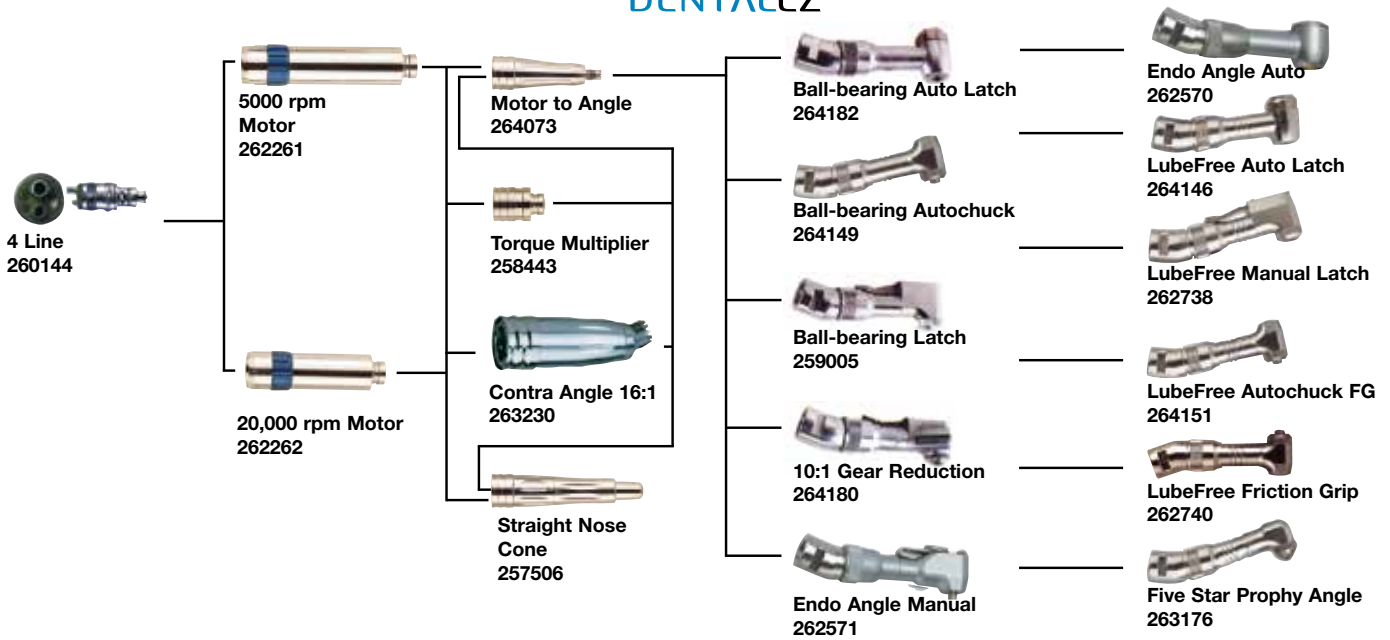

• Buy 2 motors, get 1 FREE!\* • Buy 2 attachments, get 1 FREE!\* • Buy 2 angles, get 1 FREE!\*



**Star Titan®3 Front-end Items & Motors**

**5,000 rpm Motor (less swivel attachment)**  
 (393-2950) #262261 ..... **1,154.95**  
**Net 769.97!**  
 100-5,000 rpm. LubeFree. 1-year warranty.

**20,000 rpm Motor (less swivel attachment)**  
 (393-2800) #262262 ..... **1,014.95**  
**Net 676.63!**  
 100-20,000 rpm. LubeFree. 1-year warranty.

**Star Titan®3 Attachments**

(393-2800) 4-line Swivel #260144\*\* .. **1,014.95**

**Motor to Angle Adapter**

(393-2450) #264073 ..... **294.95**  
**Net 196.63!**

(393-2550) Multiplier #258443 ..... **314.95**  
**Net 209.97!**

Reduces speed 4-to-1 and increases torque.

**Contra Angle Attachment 16:1**

(911-1608) #263230 ..... **519.95**  
**Net 346.63!**

**Star Titan®3 Attachments, continued**

**Straight Nose Cone**  
 (393-2500) #257506 ..... **549.95**  
**Net 366.63!**

**Star Titan®3 Angles**

**Ball-bearing Auto Latch Contra Angle**  
 (393-4000) #264182 ..... **409.95**  
**Net 273.30!**

**Ball-bearing Autochuck Friction Grip**  
 (393-2710) #264149 ..... **414.95**  
**Net 279.97!**

**Ball-bearing Latch Contra Angle**  
 (393-3650) #259005 ..... **314.95**  
**Net 209.97!**

**Five Star LubeFree Prophy Angle**  
 (672-0210) #265801 ..... **189.95**  
**Net 126.63!**

**Endo Angle - Auto Latch** For standard hand files.  
 (911-1543) #262570 ..... **494.95**  
**Net 329.97!**

**Star Titan®3 Angles, continued**

**LubeFree Ball Bearing Auto "Latch" Angle**  
 (393-2660) #264146 ..... **454.95**  
**Net 366.63!**

**LubeFree Manual "Latch" Angle**  
 (393-2670) #262738 ..... **329.95**  
**Net 219.97!**

**LubeFree Autochuck Friction Grip Angle**  
 (911-2213) #264151 ..... **459.95**  
**Net 306.63!**

**LubeFree Friction Grip Angle**  
 (918-7100) #262740 ..... **369.95**  
**Net 246.63!**

**Endo Angle - Manual Latch** For latch-type files.  
 (909-3867) #262571 ..... **489.95**  
**Net 326.63!**

\*Free goods of equal or lesser value.  
 \*\*#260144, #260152 and #264180 do not qualify for the offer.

6-month warranty on front ends (nose cones). 3-month warranty on angles. 1-year warranty on all LubeFree angles.

## Star Titan-T™ Low-speed Attachments

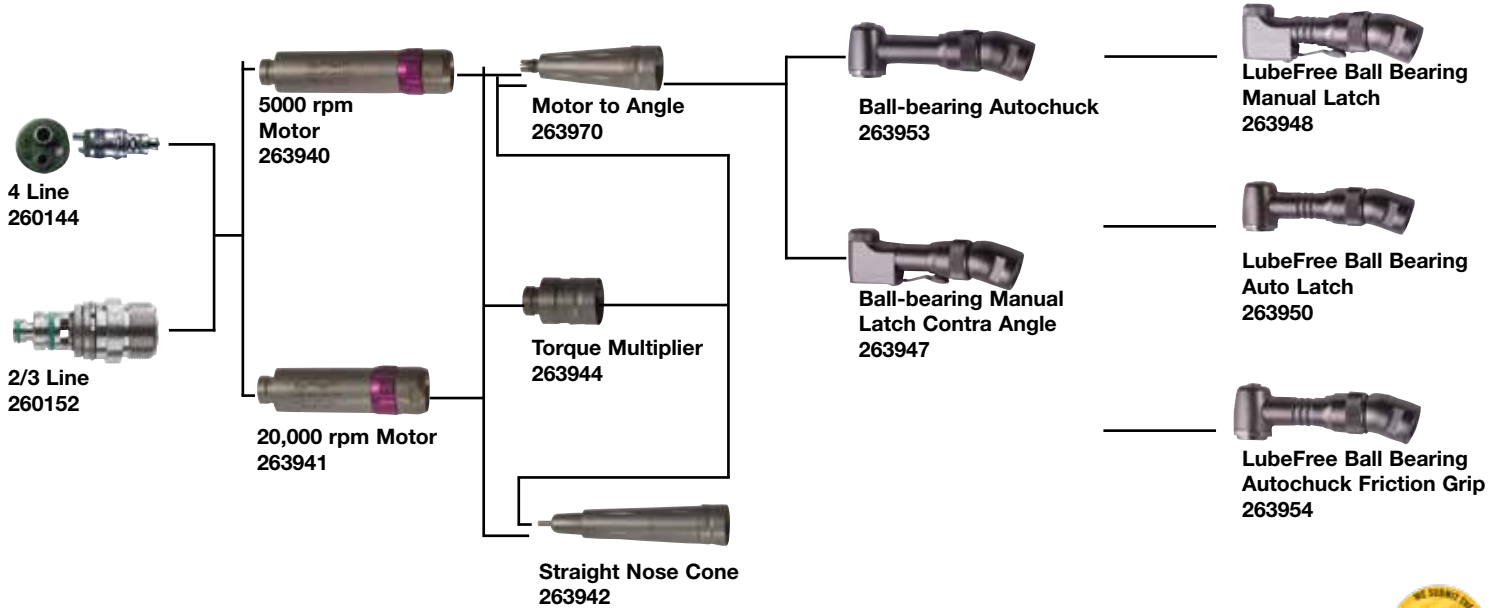

• Buy 2 motors, get 1 FREE!\* • Buy 2 attachments, get 1 FREE!\* • Buy 2 angles, get 1 FREE!\*



### Star Titan-T™ Motors

**5,000 rpm Motor (less swivel attachment)**  
 (911-2408) #263940 ..... **1,289.95**  
**Net 859.97!**

100-5,000 rpm. LubeFree. 1-year warranty.

**20,000 rpm Motor (less swivel attachment)**  
 (393-2951) #263941 ..... **1,139.95**  
**Net 759.97!**

100-20,000 rpm. LubeFree. 1-year warranty.

### Star Titan-T™ Attachments

**Swivel Attachment**  
 (627-3100) 4-line #260144\*\* ..... **249.95**

**Motor to Angle Adapter**  
 (913-1244) #263970 ..... **579.95**  
**Net 386.63**

**Torque Multiplier**  
 (912-0126) #263944 ..... **334.95**  
**Net 223.30!**

Reduces speed 4-to-1 and increases torque.

**Straight Nose Cone**  
 (912-1803) #263942 ..... **549.95**  
**Net 366.63**

### Star Titan-T™ Angles

**Ball-bearing Manual Latch Contra Angle**  
 (912-0458) #263947 ..... **314.95**  
**Net 209.97!**

**LubeFree Ball Bearing Auto "Latch" Angle**  
 (393-0265) #263950 ..... **484.95**  
**Net 323.30!**

**LubeFree Ball Bearing Manual Latch Angle**  
 (914-1021) #263948 ..... **364.95**  
**Net 243.30!**

**LubeFree Ball Bearing Autochuck Friction Grip Angle**  
 (913-0990) #263954 ..... **459.95**  
**Net 306.63!**

\*Free goods of equal or lesser value.

\*\*#260144 does not qualify for the offer.

6-month warranty on front ends (nose cones), 3-month warranty on angles. 1-year warranty on all LubeFree angles.

KaVo Master, Expert and Smart Series Air Handpiece Collections

PROTECTING YOUR PATIENTS WITH  
**MULTI-LAYERED ANTI-RETRACTION  
AND AEROSOL REDUCTION.**

**KAVO**  
Dental Excellence

MASTER SERIES

- Buy 4 M8900 L, M8700 L, M25 L or M05 L, get a QUATTROcare Plus System FREE!
- Buy 3 M8900 L or M8700 L, get 1 FREE!\*



**MASTERtorque M8900 L**

23 watts of power. With Direct Stop Technology, DST is a unique feature that stops the bur in less than 1 second. MULTiflex LUX connection, push-button autochuck. Precision balanced turbine substantially reduces operating noise. New angle for improved access. Unique Plas-matec hygienic coating. Third-generation cellular-optics with 5-year warranty. 4-port spray. Field replaceable water microfilter. 2-year warranty; 2 1/2-year warranty if maintained with KaVo's QUATTROcare Plus.

(393-3335) #1.008.7800..... **1,534.95, Net 1,151.21!\***

\*Offers may not be combined. Net reflects 3+1 offer.

- Buy 4 M8700 L, M8900 L, M25 L or M05 L, get a QUATTROcare Plus System FREE!
- Buy 3 M8900 L or M8700 L, get 1 FREE!\*



**MASTERtorque Mini M8700 L**

19 watts of power. Miniature head. 3-port spray ensures complete cooling of the bur. The unit now has ceramic bearings for long-lasting, quiet, smooth operation. Also fits onto any existing manufacturer's fiber-optic tubing with the MULTiflex quick disconnect coupler. Unique Plas-matec hygienic coating. Third-generation cellular-optics with 5-year warranty. 4-port spray. Ideal for pediatric and geriatric dentistry. 2-year warranty. 2 1/2-year warranty if maintained with KaVo QUATTROcare Plus.

(393-8125) #3.001.0000..... **1,499.95, Net 1,124.96!\***

EXPERT SERIES

- Buy 5 E679 L, E675 L, E25 L or E25 C, get a QUATTROcare Plus System FREE!
- Buy E679 L or E675 L, get 1 FREE!\*



**EXPERTtorque LUX E679L**

18 watts of power. Ceramic bearing. Standard head. MULTiflex LUX connection. Push button auto w/ chuck. 4-port spray. 3rd generation cellular optics with 5-year warranty. Use at minimum air pressure 36 psi (2.5 bar). 380,000 rpm. 2 year warranty; 2 1/2 year warranty if maintained with KaVo's QUATTROcare Plus.

(393-8030) #1.006.9200..... **1,164.95, Net 873.71!\***

\*Offers may not be combined. Net reflects 3+1 offer.

- Buy 5 E675 L, E679 L, E25 L or E25 C, get a QUATTROcare Plus System FREE!
- Buy E675 L or E679 L, get 1 FREE!\*



**EXPERTtorque Mini LUX E675L**

15 watts of power. Ceramic bearing. Miniature head. MULTiflex LUX connection. Push button auto-chuck. 3-port spray. 3rd generation cellular optics with 5-year warranty. Use at minimum air pressure 33 psi (2.3 bar). 420,000 rpm. 2 year warranty; 2 1/2 year warranty if maintained with KaVo's QUATTROcare Plus.

(393-8110) #1.006.6400 ..... **1,164.95, Net 582.48!\***

SMART SERIES



**SURGtorque S459 L**

19 watts of power. Unique head angle for improved access to molar region. Fiber optic, MULTiflex connection. Powerful turbine for increased efficiency. Ceramic Bearings. Exhaust ports direct excess exhaust away from the cutting area. Single port water with no spray. Push button auto chuck. Accepts standard and surgical length burs. 1 year warranty

(393-8240) #3.000.4808 ..... **979.95**



**SURGtorque S459 C**

19 watts of power. Unique head angle for improved access to molar region. Non-Fiber optic, Standard 4 - hole connection. Powerful turbine for increased efficiency. Ceramic Bearings. Exhaust ports direct excess exhaust away from the cutting area. Single port water with no spray. Push button auto chuck. Accepts standard and surgical length burs. 1 year warranty

(393-8130) #3.000.5063 ..... **789.95**

## KaVo Smart Series Air Handpiece Collection and Couplers



### SMART SERIES

**Buy 3 S619 L, S609 C, S615 L, or S605 C, get 1 from the same collection FREE!\***



**SMARTtorque LUX S619 L**

16 watts of power. Fiber optic standard head. Optimum balance between speed and torque. MULTIflex LUX connection. Push-button auto chuck. 4-port spray. 40 psi (2.8 bar). 1-year warranty.

(393-8600) #1008.1641 ..... **744.95, Net 558.71!**



**SMARTtorque S609 C**

16 watts of power. Non-optic standard head. Optimum balance between speed and torque. Standard 4-hole connection. Push-button auto chuck. 4-port spray. 40 psi (2.8 bar). 1-year warranty.

(911-1342) #1008.1644 ..... **579.95, Net 434.96!**



**SMARTtorque mini LUX S615 L**

13 watts of power. Fiber optic miniature head. Optimum balance between speed and torque. MULTIflex LUX connection. Push-button auto chuck. 1-port spray. 40 psi (2.8 bar). 1-year warranty.

(913-0210) #1008.1643 ..... **744.95, Net 558.71!**



**SMARTtorque mini S605 C**

13 watts of power. Non-optic miniature head. Optimum balance between speed and torque. Standard 4-hole connection. Push-button auto chuck. 1-port spray. 40 psi (2.8 bar). 1-year warranty.

(912-1948) #1008.1645 ..... **579.95, Net 434.96!**



\*Free goods of equal or lesser value.

### INTRAFlex LUX 2 MOTORS



**2325LN Contra Angle with Fixed Head**

Fiber optic. Speed range up to 140,000 rpm, cellular-optic, internal air/water coolant, \*MULTIflex connection. Permanently attached FG head (push-button autochuck) with 3-port air/water coolant.

(909-3880) #0535.6210 ..... **1,799.95**



**2307LN Contra Angle Motor**

Fiber optic. Speed range up to 13,000 rpm, cellular-optic, internal air/water coolant, \*MULTIflex connection.

(912-0537) #0535.6190 ..... **1,529.95**



**2320LN Contra Angle Motor**

Fiber optic. Speed range up to 35,000 rpm, cellular-optic, internal air/water coolant, \*MULTIflex connection.

(393-8020) #0535.6180 ..... **1,489.95**

### MULTIflex Couplers



**MULTIflex Coupler 460LED**

6-pin optic coupler with MULTI LED bulb in coupler. Antiretraction valve. Use with LCM illuminator and 6-pin tubing.

(393-8120) # 1.007.3201 ..... **354.95**



**MULTIflex Coupler 457**

4 hole. Antiretraction valve.

(393-8060) #0.553.1210 ..... **254.95**



**MULTIflex LUX Coupler 1390**

5-hole connection. Use with KaVo standard 5-hole fiber-optic tubing or standard 5-hole tubing. Antiretraction valve.

(393-8040) Ea ..... **344.95**



**MULTIflex LUX Coupler 465LED**

6-pin optic coupler with light bulb in coupler. Spray regulator. Anti-retraction valve. For use with LED bulb and 6-hole tubing.

(393-3800) # 1.007.3197 ..... **444.95**

**MULTIflex Coupler Bulbs**  
2 MULTIflex LUX bulbs. For the 465LRN, 459AN, 181L and 460LE.  
(556-1300) Ea ..... **104.95**

**MULTI LED Bulb**

Replacement LED bulb for any KaVo 6-pin couplers. Fits the 465LRN, 460LE, 460LED and 465LED.

(556-1295) Ea ..... **119.95**

KaVo Electric Handpiece System and Motors

ELECTRICS MADE EASY WITH KAVO  
**CHOOSE ELECTROMATIC FOR IMPROVED EFFICIENCY AND A SIMPLIFIED WORKFLOW**



**ELECTROmatic Premium**

The ultimate all-in-one device with a color touch screen for intuitive handling and integrated endo function. Available with one or two motors for perfect workflow efficiency - no need to change attachments to switch from high-speed to low-speed! The preprogrammed file systems make it easy to plan or customize your endodontic protocol. 20+ preprogrammed endo file systems. 4.3" color touch screen. 3-year warranty.



Dual motor (2 x KL703)  
**(393-8725) #1.012.8547 . . . . . 4,379.95**

Single motor (1 x KL703 & option to upgrade to additional motor)  
**(393-8720) #1.013.0311 . . . . . 3,529.95**

**ELECTROmatic Plus**

The perfect solution for all high-speed and low-speed applications. All the benefits of the ELECTROmatic with perfect control and programmable speed settings. Easy to read LCD display and multiple mounting options offer the best visibility and comfortable access to adjust the motor speed settings. Works with KL703 motor & COMFORTdrive. Three speed presets. 3-year warranty.



For KL703  
**(393-8710) #1.012.8541 . . . . . 2,669.95**

For COMFORTdrive  
**(393-8715) #1.012.8543 . . . . . 2,349.95**

**ELECTROmatic**

The entry into the world of KaVo electrics. This simple system allows speed control with the foot control, just as an air-driven high-speed. Pairs perfectly with the innovative COMFORTdrive 200XDR high-speed handpiece - now with increased speed range for some low-speed applications. Field exchangeable tubing. 3-year warranty.



For COMFORTdrive  
**(393-8705) #1.012.8539 . . . . . 1,989.95**

**COMFORTdrive 200 XDR**

KaVo's most innovative handpiece - the COMFORTdrive 200XDR - offers a blend of optimal performance and superior ergonomics with whisper quiet operation. COMFORTdrive delivers the precise cutting performance of an electric handpiece with a lightweight, ergonomic design similar to an air-driven handpiece, thanks to the integrated micromotor technology. 30 watts. 2-year warranty, 2 1/2 years if maintained by KaVo QUATTROcare Plus.



**(393-8225) #1.007.3570 . . . . . 1,629.95**

## KaVo Master Series Electric Attachment Collection



# MASTER SERIES

## MASTERmatic Attachments

- Buy 4 M25 L, M05 L, M8900 L or M8700 L, get a QUATTROcare Plus System FREE!
- Buy 3 M25 L or M05 L, get 1 FREE!\*



### MASTERmatic LUX M25 L and M05 L High-speed Attachment\*

1:5 Transmission. Ceramic bearings. Cellular optic. Internal air/water coolant. Friction-grip push-button autochuck. Universal "E" type connection. Speed range up to 200,000 rpm. 2-year warranty or 2 1/2 years if maintained by KaVo QUATTROcare Plus.

Ea . . . . . **1,634.95, Net 1,226.21!\***

(393-0055) M25 L (3-port spray) #1.009.3630

(393-8065) M05 L Mini (1-port spray) #1.009.3640

**\*\*Offers may not be combined. Net reflects 3+1 offer.**



### MASTERmatic LUX M10 L Straight Handpiece Low-speed Attachment\*

1:1 Transmission. Universal "E" type connection. Unique Plasmatec hygienic coating. Cellular optic. Internal air/water coolant. Speed range up to 40,000 rpm.

(393-8027) #1.009.3570... **1,234.95**



### MASTERmatic LUX M29 L Contra Angle Low-speed Attachment\*

7.4:1 Reduction. Universal "E" Type connection. Unique Plasmatec hygienic coating. Cellular optic. Internal air/water coolant. Speed range up to 5,500 rpm.

(393-8010) #1009.3580 ... **869.95**



### MASTERmatic LUX M20 L Contra Angle Low-speed Attachment\*

1:1 Transmission. Cellular optic. Internal air/water coolant. Universal "E" type connection. Unique Plasmatec hygienic coating. Improved angulation. Speed range up to 40,000 rpm.

(393-8010) # 1.009.3620..... **869.95**



### MASTERmatic LUX M07 L Contra Angle Low-speed Attachment\*

2.7:1 Reduction. Cellular optic. Internal air/water coolant. Universal "E" type connection. Unique Plasmatec hygienic coating. Improved angulation. Speed range up to 15,000 rpm.

(909-3881) #1009.3610... **1,089.95**

## INTRA LUX Attachment Heads



### L80 Friction Grip Head - Operative:

1:1 Transmission. For friction-grip burs. Push-button autochuck.

(393-8260) #1004.4456..... **539.95**



### L61 R Orthodontics / Periodontics / Endodontics Head:

To be used with Intensiv files available through AXIS Dental. 36 individual Buffered stroke (protects soft tissue)

(909-3872) #1008.1829..... **524.95**



### L53 Oscillating Head - Endodontics:

The drive speed is converted into an oscillating movement of about 90 degrees, Used with latch type endo files, Max Speed 3,000 rpm, use with KaVo 29LP shank, Now also for polishing attachments (2.35mm diameter)

(953-0050) #1008.1826..... **509.95**



### L68 B Latch Head - Operative:

1:1 Transmission. Push-button autochuck. For latch burs.

(393-8145) #1008.1834 ..... **539.95**



### L31 Reduction Propphy Head:

2:1 Reduction. For snap-on or screw-in cups or brushes.

(953-0052) #1008.1824..... **289.95**



### L3 Reduction Head - Endodontics:

Speed max 3,000 rpm, The drive speed is converted into an oscillating movement of about 90°. To be used with hand NiTi files, Push-button chuck. Use with KaVo 29LP shank, Replaces 3LD

(953-0048) #1008.1822..... **509.95**



### L67 Reduction Latch Head - Operative:

2:1 Reduction. Push-button autochuck. For latch burs.

(914-0415) #1008.1832..... **564.95**



### L66 B Reduction Latch Head - Endodontics:

3:1 Reduction. Push-button autochuck.

(909-3782) #1008.1831..... **564.95**



### L62 Reduction Latch Head - Endodontics:

10:1 Reduction. Push-button autochuck. For latch type endo files or latch burs.

(909-3998) #1008.1830..... **569.95**



### L52 Mini Head:

1:1 Restorative transmission. Push-button autochuck. For Latch Burs.

(953-0047) #1008.1825..... **559.95**



### L3 Y Reduction Head - Endodontics:

Speed max. 3,000 rpm. The drive speed is converted into a stroke movement of about 0.4 mm. To be used with hand NiTi files. Push-button chuck. Use with KaVo 29LP shank. Replaces 3LDSY

(953-0049) #1008.1823..... **509.95**



KaVo Expert Series Electric Attachment Collections



Dental Excellence

EXPERT SERIES

Superior KaVo Performance.

EXPERTmatic Attachments

Buy 3 E25 L or E25 C, get 1 FREE!



EXPERTmatic E25L

Speed Increasing 1:5, Ceramic bearings, Speed range up to 200,000 rpm, Cellular optic, Internal air/water coolant, Friction grip push button auto-chuck, 3-port spray, EXPERTgrip, Universal "E" type connection.

(909-3884) #1007.5550 ..... **1,334.95, Net 1,001.21!**

Buy 3 E25 C or E25 L, get 1 FREE!



EXPERTmatic E25C

Speed Increasing 1:5, Ceramic bearings, Speed range up to 200,000 rpm, Internal air/water coolant, Friction grip push button auto-chuck, 3-port spray, EXPERTgrip, Universal "E" type connection.

(953-0045) #1007.5551 ..... **1,139.95, Net 854.96!**



EXPERTmatic E20L

Transmission 1:1, Cellular optic, For latch type burs, Speed range up to 40,000 rpm (electric motor), Speed range up to 20,000 rpm (air motor), Internal air/water coolant, Push button auto chuck, 1-port spray, EXPERTgrip, Universal "E" type connection.

(393-8026) #1.007.5540 ..... **1,339.95**



EXPERTmatic E20C

Transmission 1:1, For latch type burs, Speed range up to 40,000 rpm (electric motor), Speed range up to 20,000 rpm (air motor), Internal air/water coolant, Push button auto chuck, 1-port spray, EXPERTgrip, Universal "E" type connection.

(393-8116) #1.007.5541 ..... **949.95**



EXPERTmatic E31C

Reduction 5.4:1, Ideal speed less than 5000 rpm, Speed range up to 7,400 rpm (electric motor), Speed range up to 3,700 rpm (air motor), EXPERTgrip, Universal "E" type connection.

(953-0114) #1008.4998 ..... **1,039.95**



EXPERTmatic E15L

Reduction 5.4:1, Cellular optic, For latch type burs, Speed range up to 40,000 rpm (electric motor), Speed range up to 20,000 rpm (air motor), Internal air/water coolant, Push button auto chuck, 1-port spray, EXPERTgrip, Universal "E" type connection.

(909-3751) # 1007.5530 ..... **1,139.95**



EXPERTmatic E15C

Reduction 5.4:1, For latch type burs, Speed range up to 40,000 rpm (electric motor), Speed range up to 20,000 rpm (air motor), Internal air/water coolant, Push button auto chuck, 1-port spray, EXPERTgrip, Universal "E" type connection.

(953-0046) #1007.5531 ..... **879.95**



EXPERTmatic E61C

EVA, 10,000 rpm optimal drive speed (20,000 rpm max. drive speed), To be used with Intensiv files (ORTHOstrips or Proxoshapes), 36 individual locking positions, For interproximal polishing, Stripping and preparation, Buffered stroke (protects soft tissue), Elevation 0.8 mm, Internal air/water coolant, 1-port spray, EXPERTgrip, Universal "E" type connection.

(909-5217) #1008.4999 ..... **989.95**



EXPERTmatic E10C

Transmission 1:1, For straight handpiece burs, Speed range up to 40,000 rpm (electric motor), Speed range up to 20,000 rpm (air motor), Internal air/water coolant, 1-port spray, EXPERTgrip, Universal "E" type connection.

(393-8103) #1.007.5560 ..... **779.95**

## KaVo SMARTmatic Attachments and Motor Systems



### SMARTmatic Low-speed Series

The KaVo SMARTmatic™ series unites KaVo's trusted quality with smart features for optimal ease of use and successful clinical outcomes. SMARTmatic straight and contra-angle handpieces combine amazing performance, reliability, versatility, and efficiency—brought to you by the #1 handpiece brand in North America. 1-year warranty on SMARTmatic attachments.



SMARTmatic	S10 K	S20 K	S80 K	S19 K	S31 K
<b>Primary indication(s)</b>	Restorative	Restorative	Restorative	Prophy	Prophy
<b>Operating speed transmission</b>	1:1	1:1	1:1	8:1	8:1
<b>Max. operating speed (rpm)</b>	40,000	40,000	40,000	20,000	20,000
<b>Chuck system</b>	Latch type	Latch type	Friction grip	Doriot	Screw-in (Snap-on)
<b>Part no.</b>	393-8300	393-8325	393-8350	393-8315	393-8340
<b>Price</b>	<b>509.95</b>	<b>599.95</b>	<b>589.95</b>	<b>489.95</b>	<b>519.95</b>

Suitable for the following KaVo motor

**INTRA 181 K Air motor**



Speed range up to 20,000 rpm, 4-hole connection, non-optic, forward / reverse speed adjustment. No water, no chip air. Sterilizable.

(393-8100) Ea.....**779.95**



S10	S20	S81	S321	S19	S31	S33	S53
Restorative	Restorative	Endo	Endo	Prophy	Prophy	Prophy	Prophy, Endo
1:1	1:1	8:1	32:1	8:1	8:1	8:1	70° Oscillating rotation
40,000	40,000	40,000	40,000	20,000	20,000	20,000	20,000
Latch type	Latch type	Latch type	Latch type	Doriot	Screw-in (Snap-on)	Screw-in (Snap-on)	Latch type
393-8305	393-8330	393-8355	393-8360	393-8320	393-8345	393-8365	393-8370
<b>509.95</b>	<b>599.95</b>	<b>799.95</b>	<b>799.95</b>	<b>489.95</b>	<b>519.95</b>	<b>739.95</b>	<b>749.95</b>



**INTRA 181K Air Motor**

Speed range up to 20,000 rpm, 4-hole connection, non-optic, forward / reverse speed adjustment. No water, no chip air. **Sterilizable.**

(393-8100) #0535.5260.....**779.95**



**INTRA LUX 181 L Air Motor**

Speed range from 5,000 to 20,000 rpm, forward / reverse adjustment, field exchangeable halogen bulb. Sterilizable.

(393-8035) #0535.5210.....**1,799.95**



**181H INTRA Air Motor**

Non-optic, 4-hole connection, Internal air/water coolant. Speed up to 20,000 rpm, forward/reverse speed adjustment. Fits all non-optic attachments with Universal "E" type connection, Anti-retraction system, Sterilizable. 1-year warranty

(393-8055) #0535.5200.....**1,569.95**



**INTRA LUX KL 703 LED Electric Motor**

Brushless motor, speed range from 100 to 40,000 rpm. Field exchangeable LED bulb. Sterilizable.

(953-0044) #1007.0150.....**1,449.95**

Midwest Electric Motor System



**Midwest® E Electric Handpiece System**

- Power – lightweight autoclavable motor weighs only 59 grams
- Control – touchscreen user interface, small handpiece designed for easy maneuvering, and the ability to make a variety of adjustments on a single screen
- Attachments are offered in high speed, low speed, endodontic and straight configurations, and weigh in at approximately 73 grams
- 3-year warranty on the system

(393-8400) Electric Handpiece System. . . . . **3,679.95**  
 Contains: Control unit, motor, power supply and hose.

(393-8440) Control Unit. . . . . **2,699.95**

(393-8445) E-Motor. . . . . **1,229.95**



**Midwest E Pro Attachments**

**Buy 2 attachments, get 1 FREE!\***



Midwest E Pro attachments are smaller, lighter with a titanium shell for better ergonomics and comfort. A diamond-like carbon-coated bearing helps increase durability. 3-year warranty.



1:5 high-speed fiber-optic contra angle. Bur speeds up to 200,000 rpm. 4-port water spray. Titanium sheath. Accepts friction-grip burs.

(393-1520) #875105 **1,519.95, Net 1,013.30!**



1:1 low-speed fiber-optic contra angle. Bur speeds up to 40,000 rpm. Single-port water spray. Titanium sheath. Accepts latch-type instruments.

(393-1535) #875110 **1,409.95, Net 939.97!**

\*Valid through March 31, 2024. Free goods of equal or lesser value.

**Midwest E Plus Attachments**

**Buy 2 attachments, get 1 FREE!\***



2-year warranty.

1:5 HS FO CA (1:5L) Attachment



(393-8405) #875205 **1,379.95, Net 919.97!**

2-year warranty.

Midwest E Plus LS 1:1 FO Straight



(393-4401) #875230 **1,219.95, Net 813.30!**

**Have you scheduled your preventive maintenance?**

Now is the best time to plan your regular maintenance schedule for the new year. It is easy to prepare your office for this with a list of tasks you wish to accomplish in regard to maintaining your equipment. This will help you get maximum performance and help detect any problems that might arise in the future. Ask your service technician for helpful hints so you can spot future problems, which may also help in preventing possible down time. Your plan will also help us perform routine maintenance of your office – to keep you up and running well.



**Carlos Cifuentes**  
 Dallas/Ft. Worth Service Specialist

Call Midwest Dental at (800) 766-2025 for more info on preventive maintenance.

## Midwest Tradition®, Stylus® and Phoenix® High-speed Handpieces



**Buy 2 handpieces, get 1 handpiece FREE!\***



**Midwest Tradition® Non-Fiber Optic High-speed Air Handpieces** (Dentsply Sirona Midwest)  
Fixed backend models deliver up to 25 watts of power. 1-year warranty.

Each ..... **859.95, Net 573.30!**

- (393-0425) Tradition TB Non-Fiber Optic Single-port Spray 4-hole Push Button Fixed Backend #790344
- (393-8825) Tradition TC Non-Fiber Optic Multi-port Spray Push Button Sirona NFO Style Backend (required coupler #639-2445 is sold separately) #770344
- (393-8800) Tradition TL Non-Fiber Optic Single-port Spray Lever 4-hole Fixed Backend #780344 (not push button)

Sirona-Style Coupler (for 393-8825 only) ..... **345.95**  
(639-2445) 4-hole Coupler ..... **345.95**

**Buy 2 handpieces, get 1 handpiece FREE!\***



**Midwest Phoenix™ ZR Fiber Optic High-speed Handpieces** (Dentsply Sirona Midwest)  
The Midwest Phoenix ZR (zirconia) has a larger head (11.9mm diameter by 13mm high) that is designed to provide the extra power needed to cut through modern materials like solid zirconia crowns. The deeper chuck is ideal for accommodating side load force from 25mm length burs and the DLC-coated ceramic bearings are protected by a dynamic speed control feature in the head. 2-year warranty; 2.5-year warranty if maintained with Dentsply's Automate.

Each ..... **1,549.95, Net 1,033.30!**

- (393-8875) Phoenix ZR Fiber Optic Push Button Midwest Backend #793400\*\*
- (393-8880) Phoenix ZR Fiber Optic Push Button K-style Backend #793430\*\*

\*\*Required coupler is sold separately.

**Buy 2 handpieces, get 1 handpiece FREE!\***



**Midwest Tradition® Pro Fiber Optic High-speed Air Handpieces** (Dentsply Sirona Midwest)  
Solid glass fiber optics. 25 watts of power. 1-year warranty.

Each ..... **1,129.95, Net 753.30!**

- (393-8815) Tradition Pro TBF Fiber Optic Single-port Spray Push Button 5-hole Fixed Backend #790345
- (393-8830) Tradition Pro TCF Fiber Optic Multi-port Spray Push Button K-style Backend #770445
- (393-8805) Tradition Pro TLF Fiber Optic Single-port Spray Lever 5-hole Fixed Backend #780345

**Buy 2 handpieces, get 1 handpiece FREE!\***



**Midwest Phoenix™ Fiber Optic High-speed Handpieces** (Dentsply Sirona Midwest)  
For standard coupler connections without a control system, the Midwest Phoenix™ handpiece offers 20+ watts. Tuned 4-port water spray. Approximately 410,000 RPM. 2-year warranty; 2.5-year warranty if maintained with Dentsply's Automate.

Each ..... **1,519.95, Net 1,013.30!**

- (393-8855) Phoenix Fiber Optic Push Button Midwest Backend #791400\*\*
- (393-8870) Phoenix Fiber Optic Push Button K-Style Backend #791430\*\*
- (393-8860) Phoenix Fiber Optic Push Button Sirona Backend #791410\*\*
- (393-8865) Phoenix Fiber Optic Push Button NSK Backend #791420\*\*

\*\*Required coupler is sold separately.

**Buy 2 handpieces, get 1 handpiece FREE!\***



**Midwest Stylus® Plus Fiber Optic High-speed Air Handpieces** (Dentsply Sirona Midwest)  
2-year warranty.

Each ..... **1,429.95, Net 953.30!**

- (393-1530) Stylus Plus Fiber Optic Push Button Midwest Backend #792400\*\*
- (393-0340) Stylus Plus Fiber Optic Push Button K-style Backend #792430\*\*
- (393-8845) Stylus Plus Fiber Optic Push Button Sirona Backend #792410\*\*
- (393-8850) Stylus Plus Fiber Optic Push Button NSK Backend #792420\*\*

\*\*Required coupler is sold separately.

### Couplers for Stylus Plus, Phoenix ZR and Phoenix Handpieces

(Dentsply Sirona Midwest)  
1-year warranty.



- Midwest Style
- (393-1410) 5-hole Coupler #790245. . . . **349.95**
- (393-1420) 6-pin Coupler #790246. . . . **419.95**
- K-Style
- (393-9505) 5-hole Coupler #790335. . . . **369.95**
- (393-9510) 6-pin Coupler #790336. . . . **409.95**

\*Valid through March 31, 2024. Free goods of equal or lesser value.

## Midwest Low-speed Handpiece System



- Precision performance
- Very quiet
- Long-term reliability
- System versatility
- Smooth, vibration-free operation
- Autoclavable/chemiclavable

**Push-Button Latch Type #720485**



**Push-Button Friction Grip #720475**



**Prophy Contra Angle Head #720446**



**Prophy Right Angle #720445**



**U-Style Adapter #760020**



**Straight Attachment #720005**



**Contra Angle Sheath #710074**



**Prophy Right Angle Sheath #710078**



**Shorty Single-Speed Air Motor #710027D**



**Shorty Two-Speed Air Motor #710024D**



**Rhino XP Single-Speed Air Motor #760034D**



### Buy 2, get 1 FREE!\*

#### Low-speed Heads

##### Push Button Low Speed Head

Recommended for upper and lower speed ranges. Ball-bearing push button head. 90-day warranty.

(393-1925) Latch Type #720485 . . . . . **429.95**  
**Net 286.63!**

(393-1930) FG #720475 . . . . . **449.95**  
**Net 299.97!**

##### Prophy Contra Angle Head

Recommended for lower speed range only. Triple-seal, screw-in type. 6-month warranty.

(393-2000) #720446 . . . . . **169.95**  
**Net 113.30!**

##### Right Angle Prophy Head

Lower speed range only. Triple-seal prophy right angle heads (screw-in type). Includes head wrench. 6-month warranty.

(393-1950) Pkg/3, #720445 . . . . . **249.95**  
**Net 166.63!**

#### Low-speed Attachments

##### U-Style Adapter

Universal style adapter for Shorty and Rhino XP air motors. Accepts disposable prophy angles. 6-month warranty.

(393-3900) #760020 . . . . . **169.95**  
**Net 113.30!**

##### Straight Attachment

0-8,000rpm. Straight Attachment for Shorty and Rhino XP air motors. 6-month warranty.

(393-1850) #720005 . . . . . **514.95**  
**Net 343.30!**

##### Contra Angle Sheath

For Shorty and Rhino XP. Recommended for upper and lower speed ranges. 90-day warranty.

(393-1750) #710074 . . . . . **329.95**  
**Net 219.97!**

##### Prophy Right Angle Sheath

Lower speed range only. Recommended for use with Shorty and Rhino XP air motors.

(393-1800) #710078 . . . . . **344.95**  
**Net 229.97!**

#### Low-speed Motors

##### Shorty Single-Speed Air Motor

0-6,000rpm motor only with 4-tube connector.

(393-1700) #710027D . . . . . **1,449.95**  
**Net 966.63!**

##### Shorty Two-Speed Air Motor

0-6,000rpm and 0-30,000rpm motor only with 4-tube connector.

(393-5000) #710024D . . . . . **1,365.95**  
**Net 910.63!**

##### Rhino XP Single-Speed Air Motor

0-6,000rpm motor only with 4-tube connector.

(393-2225) #760034D . . . . . **1,209.95**  
**Net 806.63!**

\*Valid through March 31, 2024. Free goods of equal or lesser value.





**High-performance tools for busy practices!**

lexa PLUS

**Sterilizers**

Eco Dry + adapts drying time to the mass of the load.

Fast, 4-minute hot start cycle.

Automatic water filling.

Traceability with EliTrace system.

See Page 34.



synea VISION

**High-speed Handpieces**

World's first sterilizable handpiece with 5 LED lights arranged in a ring shape for shadow-free illumination and maximal color rendering.

Scratch-resistant coating.

Low-noise operation.

See Page 63.



assistina TWIN

**Handpiece Maintenance**

Innovative Quick Connect by W&H adapter solution.

Independently alternating chambers.

LED control panel icons.

See Page 70.



**W&H Electric Motor System**



**Buy 2, get 1 FREE!\***

**EM-12 L Electric Motor**



Brushless electric motor provides consistent power. An LED light integrated in the motor provides daylight-quality illumination of the treatment site. Also features long service life, and quiet operation and low vibration. 100-40,000rpm. 59 watts maximum power. Weighs only 57g. Internal spray. 2-year warranty.

(953-0299) #30178000 ..... **1,799.95, Net 1,199.97!**

**W&H Synea Vision Electric Attachment**

**Buy 3, get 2 FREE!\***

**Synea Vision WK-93 LT High-speed Electric Attachment (W&H)**

Shadowless illumination with 5 LED+ lights arranged in a ring shape. 5-port spray. 1:4:5 contra angle. Ceramic bearings. 2-year warranty.

(953-0267) #30024000 ..... **1,899.95, Net 1,139.97!**



**W&H Synea Fusion Electric Attachments**

**Buy 3, get 2 FREE!\***

**Synea Fusion WG-99 LT High-speed Electric Attachment (W&H)**

Quattro spray and quiet operation. Compact glass rod light. 1:5 contra angle. Ceramic bearings. 2-year warranty.

(953-0262) #30007000 ..... **1,569.95, Net 941.97!**



**Buy 3, get 2 FREE!\***

**Synea Fusion WG-56 LT Low-speed Electric Attachment (W&H)**

Single spray and quiet operation. Compact glass rod light. 1:1 contra angle. Ceramic bearings. 2-year warranty.

(953-0263) #30009000 ..... **1,349.95, Net 809.97!**



**Buy 3, get 2 FREE!\***

**Synea Fusion HG-43 A Low-speed Electric Attachment (W&H)**

Single spray and quiet operation. 1:1 straight. Ceramic bearings. 2-year warranty.

(953-0264) #30013000 ..... **999.95, Net 599.97!**



\*Valid through March 31, 2024. Free goods of equal or lesser value.

W&H High-speed Air Handpieces & Couplers



Buy 3, get 2 FREE!\*



**Synea Vision TK-97 L LED High-speed Air Handpiece**

(W&H)  
Shadowless illumination with 5 LED+ lights arranged in a ring shape. Micro head. 5-port spray. 21 watts of power. Weighs only 38g. Ceramic bearings. Works with RQ-24 Roto-Quick Coupler (sold separately) or 6-pin tubing. 2-year warranty.

(953-0265) #30017000 . . . . . **1,699.95, Net 1,019.97!**

Buy 3, get 2 FREE!\*



**Synea Vision TK-98 L LED High-speed Air Handpiece**

(W&H)  
Shadowless illumination with 5 LED+ lights arranged in a ring shape. 5-port spray. 24 watts of power. Weighs only 38g. Ceramic bearings. Works with RQ-24 Roto-Quick Coupler (sold separately) or 6-pin tubing. 2-year warranty.

(953-0266) #30019000 . . . . . **1,699.95, Net 1,019.97!**

Couplers

Buy any 3 couplers, get 2 FREE!\*

**Roto-Quick Coupler RA-24 (W&H)**

Standard 6-hole fixed connection. For fiber-optic handpieces.



(953-0279) #10402424 . . . . . **449.95, Net 269.97!**

**Roto-Quick Coupler RA-25 (W&H)**

Standard 5-hole fixed connection. For fiber-optic handpieces.



(953-0280) #10402425 . . . . . **449.95, Net 269.97!**

**Roto-Quick Coupler RQ-24 (W&H)**

Standard 6-hole fixed connection. For fiber-optic handpieces.



(953-0281) #10402400 . . . . . **449.95, Net 269.97!**

**Roto-Quick Coupler RQ-04 (W&H)**

Standard 4-hole fixed connection.



(953-0301) #10400400 . . . . . **339.95, Net 203.97!**

\*Valid through March 31, 2024. Free goods of equal or lesser value.

Buy 3, get 2 FREE!\*



**Synea Fusion TG-98 L LED High-speed Air Handpiece**

(W&H)  
Uncompromising user comfort with optimal LED+ illumination for maximum color rendering, quattro spray and quiet, vibration-free operation. 21 watts of power. Weighs only 42g. Ceramic bearings. Works with RQ-24 Roto-Quick Coupler (sold separately) or 6-pin tubing. 1-year warranty.

(953-0260) Standard Head, #30001000 . . . . . **1,319.95, Net 791.97!**

Buy 3, get 2 FREE!\*



**Synea Fusion TG-98 LW LED High-speed Air Handpiece**

(W&H)  
Uncompromising user comfort with optimal LED+ illumination for maximum color rendering, quattro spray and quiet, vibration-free operation. 21 watts of power. Weighs only 42g. Ceramic bearings. Works with RQ-24 Roto-Quick Coupler (sold separately) or 6-pin tubing. 1-year warranty.

(953-0270) Standard Head, #30202001 . . . . . **1,319.95, Net 791.97!**

Buy 3, get 2 FREE!\*



**Synea Fusion TG-97 L LED High-speed Air Handpiece**

(W&H)  
Uncompromising user comfort with optimal LED+ illumination for maximum color rendering, quattro spray and quiet, vibration-free operation. 18 watts of power. Weighs only 42g. Ceramic bearings. Works with RQ-24 Roto-Quick Coupler (sold separately) or 6-pin tubing. 1-year warranty.

(953-0261) Mini Head, #30004000 . . . . . **1,319.95, Net 791.97!**

Buy 3, get 2 FREE!\*



**Synea Fusion TG-97 LW Halogen High-speed Air Handpiece**

(W&H)  
Halogen light, quattro spray and quiet, vibration-free operation. 18 watts of power. Weighs only 42g. Ceramic bearings. Works with RA-24 6-pin Coupler or RA-25 5-hole Coupler (both sold separately). 1-year warranty.

(953-0272) #30201001 . . . . . **1,319.95, Net 791.97!**

# Handpieces

## W&H Air Motors



**Buy any 2 air motors, get 2 FREE!\***

### AM-25 E RM Air Motor (W&H)

Standard 4-hole fixed connection. For contra angles and straight handpieces without light and with spray. 0-25,000rpm.



(953-0277) #30105000 ..... **1,619.95, Net 809.98!**

### AM-25 RQ Air Motor (W&H)

Roto-Quick connection. For contra angles and straight handpieces without light. For Roto-Quick couplers RQ-03, RQ-04 and RQ-14. 0-25,000rpm.



(953-0302) #30399000 ..... **1,179.95, Net 589.98!**

### AM-20 RM Air Motor (W&H)

Standard 4-hole fixed connection. For contra angles and straight handpieces without light. 0-20,000rpm.



(953-0278) #30106000 ..... **859.95, Net 429.98!**

### AM-20 MW RM Air Motor (W&H)

Standard 4-hole fixed Midwest® handpiece connection. For contra angles and straight handpieces. For RQ-03 or RQ-04. 0-20,000rpm.



(953-0366) #30115001 ..... **1,179.95, Net 589.98!**

### AM-20 RQ Air Motor (W&H)

Roto-Quick connection. For contra angles and straight handpieces without light. For RQ-03, RQ-04 and RQ-14. 0-20,000rpm.



(953-3053) #30400000 ..... **859.95, Net 429.98!**

### AM-20 MW RQ Air Motor (W&H)

Roto-Quick Midwest® handpiece connection. For contra angles and straight handpieces without light. For RQ-03 or RQ-04. 0-20,000rpm.



(953-0364) #30402000 ..... **1,179.95, Net 589.98!**

### AM-05 MW RQ Air Motor (W&H)

Roto-Quick Midwest® handpiece connection. For contra angles and straight handpieces. 4:1 speed decreasing. For RQ-03 or RQ-04.



(953-0365) #30404000 ..... **1,179.95, Net 589.98!**

### AM-05 MW RM Air Motor (W&H)

Standard 4-hole fixed Midwest® handpiece connection. For contra angles and straight handpieces. 4:1 speed decreasing. For RQ-03 or RQ-04.



(953-0367) #30220001 ..... **1,179.95, Net 589.98!**

## W&H Low-speed Air Attachments

**Buy 2, get 2 FREE!\***



### Alegra WE-56 T Low-speed Air Attachment (W&H)

Mini head. 1:1 contra angle. W&H Connection. Works with AM-20 RM 0-20,000rpm Air Motor or AM-25 E RM 0-25,000 Air Motor (both are sold separately). 1-year warranty.

(953-0268) #30120000 ..... **699.95, Net 349.98!**

**Buy 2, get 2 FREE!\***



### Alegra WE-56 T MW Low-speed Air Attachment (W&H)

Mini head. 1:1 contra angle. Midwest® handpiece connection. Works with AM-20 MW RQ 0-20,000rpm Air Motor, AM-20 MW RM 0-20,000rpm Air Motor, AM-05 MW RQ Air Motor or AM-05 MW RM Air Motor (all are sold separately). 1-year warranty.

(953-3060) #30124001 ..... **699.95, Net 349.98!**

**Buy 2, get 2 FREE!\***



### Alegra HE-43 T Low-speed Air Attachment (W&H)

Mini head. 1:1 straight. W&H Connection. Works with AM-20 RM 0-20,000rpm Air Motor or AM-25 E RM 0-25,000 Air Motor (both are sold separately). 1-year warranty.

(953-0269) #30123000 ..... **699.95, Net 349.98!**

**Buy 3, get 2 FREE!\*\***



### Proxeo Twist HP-44 T LatchShort Low-speed Air Attachment (W&H)

Mini head. 1:1 straight. W&H Connection. Works with AM-20 RM 0-20,000rpm Air Motor or AM-25 E RM 0-25,000 Air Motor (both are sold separately). 1-year warranty.

(953-3057) #30191003 ..... **529.95, Net 317.97!**

\*Valid through March 31, 2024. Free goods of equal or lesser value.

\*\*Valid through March 31, 2024. Free goods of equal or lesser value. Excludes Proxeo sets.



J. Morita High-speed Handpieces



**Buy 4, get 1 FREE!\***

**TwinPower Turbine® Basic High-speed Handpiece**

Each **389.95**, 4+ **379.95**, **Net 303.96!**

(913-0680) Basic #16-5360838

\*Does not qualify for any additional discounts or offers. Limited to purchases of 913-0680 only. While supplies last.



- 22 watts of power
- Pressurized air system prevents suck back in the air line
- Double-impeller rotor design
- Rapid-braking technology
- Ceramic bearings
- Push-button chuck
- 4-hole connection
- Lightweight (45g) chrome body
- Non-optic
- 1-year warranty



**Buy 1 handpiece, get 1 handpiece FREE!\*\***

(Excludes Basic Handpieces. Free goods of equal or lesser value.)

**Buy 6 handpieces, get 1 Lubrina 2 System FREE!**

(Excludes Basic Handpieces.)

**Buy 9 handpieces, get 1 Lubrina 2 AND 4 maintenance couplers FREE!**

(Excludes Basic Handpieces.)



**TwinPower Turbine® Standard Fiber Optic High-speed Handpieces (J. Morita)**

22 watts. Pressurized air system prevents suck back in the air line. Push-button chuck. Light intensity of 25,000 lux. Three standard air/water ports. 2-year warranty.

Each ..... **999.95, Net 499.98!\*\***

- (911-0461) TwinPower Morita #16-5340888
- (914-0500) KaVo® MULTIflex® LUX #16-5340608
- (953-0226) Sirona® R/F #16-5340632
- (953-0122) W&H® Roto Quick #16-5340624
- (909-2007) NSK® FlexiQuick #16-5340616

\*\*Net reflects 1+1 handpiece offer. Valid through March 31, 2024.



**TwinPower Turbine® UltraM Mini Fiber Optic High-speed Handpieces (J. Morita)**

18 watts of power. System prevents suck back in the air line. The UltraM head is approximately 30% smaller than a TwinPower standard head. Ceramic bearings. Light intensity of 25,000 lux. Three standard air/water ports. 2-year warranty.

Each ..... **1,019.95, Net 509.98!\*\***

- (393-0615) TwinPower Morita #16-5356989
- (914-0277) KaVo® MULTIflex® LUX #16-5357578
- (953-0126) Sirona® R/F #16-5357608
- (953-0127) W&H® Roto Quick #16-5357594
- (953-0128) NSK® FlexiQuick #16-5357586

\*\*Net reflects 1+1 offer. Valid through March 31, 2024.



**TwinPower Turbine® High Torque Fiber Optic High-speed Handpieces (J. Morita)**

25 watts. Double-impeller rotor fuels its constant torque and speed. Also features rapid braking and compatibility with popular coupling systems. 2-year warranty.

Each ..... **989.95, Net 494.98!\*\***

- (953-0124) TwinPower Morita #16-5339049
- (909-4017) KaVo® MULTIflex® LUX #16-5901111
- (953-0125) NSK® Mach/Phatelus®/FlexiQuick #16-5901138

\*\*Net reflects 1+1 offer. Valid through March 31, 2024.



**TwinPower Turbine® UltraE Mini Fiber Optic High-speed Handpieces (J. Morita)**

20 watts of power. Pressurized air system prevents suck back in the air line. The UltraE head is slightly larger than the UltraM head. Push-button chuck. Light intensity of 25,000 lux. Three standard air/water ports. 2-year warranty.

Each ..... **1,019.95, Net 509.98!\*\***

- (909-3972) TwinPower Morita #16-5356970
- (909-3635) KaVo® MULTIflex® LUX #16-5357497
- (953-0129) Sirona® R/F #16-5357527
- (953-0130) W&H® Roto Quick #16-5357519
- (953-0016) NSK® FlexiQuick #16-5357500

\*\*Net reflects 1+1 offer. Valid through March 31, 2024.

## Vector High-speed Handpieces



### The Velocity Extreme High-speed Series sets the standard in German-engineered handpieces!

At only 55db, the Velocity Extreme matches the noise level of many electric high speeds.

More than 22 watts of power is produced, thus making the Velocity Extreme one of the most powerful handpieces on the market.

Extreme's ENDURO-Silencer turbines are designed for optimal power, near silent performance, and are computer-balanced for concentricity. Velocity Extreme's sealed ceramic bearings help contribute

to its durability. And with the POSI-GRIP push-button autochuck, the user is able to hold the handpiece for longer periods of time.

**A new standard in versatility** – Velocity Extreme Handpieces are available in three popular swivel coupler configurations (KaVo, A-dec/W&H and NSK style couplers).

1-year limited warranty.

**Buy 2, get a Swivel FREE; OR buy 4, Get 1 FREE!\***



Vx10-SLK/SK

#### Velocity Extreme Vx10 Standard Head

Torque head, 4-port water spray and push-button autochuck bur release.

Optic, each. . . . . **739.95, Net 591.96!\***

(909-5711) Fits KaVo® MULTIflex® Optic #Vx10-SLK

(909-3642) Fits NSK® Optic #Vx10-SLN

(909-5730) Fits A-dec®/W&H® Optic #Vx10-SLW\*\*

Non-optic, each. . . . . **499.95, Net 399.96!\***

(909-3702) Fits KaVo® MULTIflex® Non-optic #Vx10-SK

(909-3903) Fits NSK® Non-optic #Vx10-SN

(953-0118) Fits A-dec®/W&H® Non-optic #Vx10-SW\*\*

\*Free goods of lesser or equal value. Net reflects 4+1.

\*\*For A-dec®/W&H® RQ-24® or RQ-04® style connectors.

**Buy 2, get a Swivel FREE; OR buy 4, Get 1 FREE!\***



Vx9-SLK/SK

#### Velocity Extreme Vx9 Miniature Head

Access head, 3-port water spray and push-button autochuck bur release.

Optic, each. . . . . **739.95, Net 591.96!\***

(913-1533) Fits KaVo MULTIflex Optic #Vx9-SLK

(953-0119) Fits NSK Optic #Vx9-SLN

(909-3747) Fits A-dec®/W&H® Optic #Vx9-SLW\*\*

Non-optic, each. . . . . **394.95, Net 315.96!\***

(393-5710) Fits KaVo MULTIflex Non-optic #Vx9-SK

Non-optic, each. . . . . **499.95, Net 399.96!\***

(953-0120) Fits NSK Non-optic #Vx9-SN

(909-3908) Fits A-dec®/W&H® Non-optic #Vx9-SW\*\*

\*Free goods of lesser or equal value. Net reflects 4+1.

\*\*For A-dec®/W&H® RQ-24® or RQ-04® style connectors.

### The F-Series High-speeds offer uncompromised quality, durability and traditional design!

Whether you are looking to replace your current handpiece or outfitting a new operator, the Vector F-series is a great choice. Traditional styling, grip and feel make for a seamless and easy transition.

Upgrade today and experience more power, torque and cutting efficiency, durability, and fiber-optic light output.

1-year limited warranty.

**Buy 3, get 1 FREE!\***

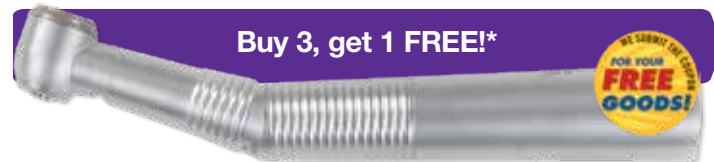

F6-SLK

#### F-Series F6

Torque head, 3-port water spray and push-button autochuck bur release.

(909-3699) Fits KaVo MULTIflex Optic #F6-SLK. . . . . **539.95, Net 404.96!**

(953-0121) Fits KaVo MULTIflex Non-optic #F6-SK. . . . . **394.95, Net 296.21!**

#### F-Series F7

Access head, 3-port water spray and push-button autochuck bur release.

(909-3700) Fits KaVo MULTIflex Optic #F7-SLK. . . . . **539.95, Net 404.96!**

(919-5145) Fits KaVo MULTIflex Non-optic #F7-SK. . . . . **394.95, Net 296.21!**

#### F-Series F4

Ultra access head, single-port water spray and push-button autochuck bur release.

(953-0107) Fits KaVo MULTIflex Optic #F4-SLK. . . . . **539.95, Net 404.96!**

(909-3814) Fits KaVo MULTIflex Non-optic #F4-SK. . . . . **394.95, Net 296.21!**

If you don't want a swivel and prefer a direct 4-line connection, simply purchase a F4 or F5 standard back-end non-swivel high speed and connect them directly to your 4-line tubing. If you would like the advantages of a quick-disconnect swivel,

purchase a VKS non-optic 4-line swivel and connect it to the tubing, then simply snap the non-optic Velocity or F-series (SK) high speeds to the swivel.

1-year limited warranty.

**Buy 3, get 1 FREE!\***



F4 Back-end

#### F-Series Small Head Back-end Handpiece

Small head non-optic, push-button autochuck, single-port water spray, 4-hole standard back-end.

(393-5712) #F4. . . . . **339.95, Net 254.96!**

#### F-Series Torque Head Back-end Handpiece

Torque head non-optic, push-button autochuck, single-port water spray, 4-hole standard back-end.

(914-0714) #F5. . . . . **339.95, Net 254.96!**

## Vector Slow-speed Handpieces

# VECTOR

RESEARCH & DEVELOPMENT

**Buy a TT-20K Motor Set, get a second Contra Angle FREE!**

### Turbo-Torque Low-speed Handpiece System

20,000rpm Air Motor, 1:1 Contra Angle with push button latch head, 1:1 Straight Nose Cone. E-Type low speed motor. Superior high performance motor and high quality, ultra-smooth attachments. 1 year warranty.



TT-20K

(911-1330) Motor Set #TT-20K ..... **659.95**

(914-0514) Motor Only #TT-20KM ..... **314.95**

### Turbo Torque Air-Motor Systems Packages

20,000rpm, E-Type low speed motor. Smooth, quiet operation and super durable. Very versatile.



TT-20K-OP

(393-5725) 2 OP Package #TT-20K-OP ..... **1,299.95**

Contains: Two Turbo Torque motors, 5 push button contra angles, 2 straight nose cones.



TT-20KRT

(953-0115) Endo Package (64:1) #TT-20KRT ..... **589.95**

Contains: One Turbo Torque motor and 1 (64:1) reduction mini endo head.



TT-20KTEP

(953-0116) Endo Package (90°) #TT-20KTEP ..... **589.95**

Contains: One Turbo Torque motor and 1 90° reciprocating endo head.

### Turbo Torque E-Type Attachments

Fits all Standard E-Type Motor Systems including Electric Motor Systems.

For FG Type Burs, Push Button Latch (TT-FGP) with 1:1 E-Type sheath.



(909-3857) #TT-FFB-EC ..... **199.95**

For Latch Type Burs, Push Button Latch (TT-LAP) with 1:1 E-Type sheath.



(909-4207) #TT-FPB-EC ..... **204.95**

For Latch Type Burs, Ball Bearing Swing Latch (DRA-NK) with 1:1 E-Type sheath.



(393-3100) #TT-BB-EC ..... **1,339.95**

### Turbo Torque 1:1 Contra Angle

Standard no reduction contra angle. Accepts all NSK fitment contra angle heads and attachment. Will fit any standard E-type motor.



(914-0515) #TT-EC ..... **109.95**

### Turbo Torque 4:1 Reduction Contra Angle

Fits all standard E-Type connections. Will accept and NSK threaded contra angle head.



(909-4109) #TT-E4R ..... **199.95**

### Turbo Torque Reduction Contra Angle

Fits all standard E-Type connections. Will accept and NSK threaded contra angle head.



TT-E16R

TT-E64R

(953-0117) (16:1) #TT-E16R ..... **229.95**

(921-3124) (64:1) #TT-E64R ..... **249.95**

### Turbo Torque 4:1 Reduction Prophy Adapter

4:1 Reduction takes 20K motor to 5K.



(909-4173) #U4-NK ..... **189.95**

### Turbo Torque Straight Nose Cone 1:1

Fits all standard E-Type connections. Will accept any 3/16" shaft lab bur or "straight handpiece" bur or any "doriot" style prophy or contra angle.



(912-1087) #TT-SN1 ..... **179.95**

### Turbo Torque Straight Nose Cone 4:1

4:1 Reduction gear generates 5,000 rpm from a 20,000 rpm motor. Fits all standard E-Type connections. Will accept any 3/16" shaft lab bur or "straight handpiece" bur or any "doriot" style prophy or contra angle.



(393-5705) #TT-SN4 ..... **239.95**

**Buy 3 same, get 1 same FREE!**



### Turbo Torque Push Button Head Attachments

For any NSK threaded contra angle attachment Will not fit Midwest contra angles.

(914-0517) RA Latch Type #TT-LAP ..... **154.95**

**Net 116.23!**

(914-0516) FG #TT-FGP ..... **154.95**

**Net 116.23!**

(912-1799) Deluxe Ball Bearing Latch #DRA-NK ..... **83.99**

## Surgical Units

### Surgic Pro Optic and Non-optic Surgical Micromotors (NSK)

The Surgic Pro Optic and Non-optic surgical motors provide all necessary functions for oral surgery procedures and implantology in one stylish and compact device. 2-year warranty.

#### Surgic Pro Optic

(393-0990) Complete Set . . . **5,369.95**

Contains: Control unit, SGL70M L.E.D. micromotor, FC-78 foot control, X-SG20L optic handpiece (20:1 reduction), irrigation tube (5 pieces) and other accessories.

#### Surgic Pro Non-optic

(393-8500) Complete Set . . . **4,399.95**

Contains: Control unit, SG70M non-optic micromotor, FC-78 foot control, SG20 non-optic handpiece (20:1 reduction), irrigation tube (5 pieces) and other accessories.



### iChiropro Implantology and Surgery Device (Bien Air)

**Includes 32GB WiFi Apple iPad Air!**

The iChiropro is a revolutionary physiodispenser controlled from an Apple® iPad® and equipped with ultra high-performance attachments. Its CA 20:1 L Micro-Series contra-angle handpiece is equipped with an internal irrigation system, and the lifetime-lubricated ceramic ball bearings of its MX-i LED micromotor ensure an exceptional service life, with no maintenance required.

(909-3842) iChiropro Basic Set with CA 20:1 L Micro-Series Contra Angle with Light #1700440-001 . . . **7,699.95**

Contains: One CA 20:1 L Contra Angle Micro-Series with Light and one iChiropro Basic Set (one iChiropro control unit, one MX-i LED micromotor, one MX-i LED micromotor cable, one 3-button foot pedal, a set of 10 sterile single-use irrigation lines, 10 irrigation line clips, two sterile protective films, one bracket, one support, one Swiss network cable, one Europe network cable, one Asia/USA network cable, one support for iPad® 4 and one Torx® screwdriver), and one 32GB WiFi Apple iPad Air.

### PIEZOSURGERY® Touch (Mectron)

PIEZOSURGERY® Touch gives you simplicity and efficiency at the touch of your fingers. With simple, intuitive design it maximizes your surgical skills to help ensure safety and precision when performing surgery. 1-year warranty.

(404-0000) . . . . . **9,589.95**

Contains: One L.E.D. handpiece, one K8 wrench, one carrying case, one surgical tray, one sterilizable infusion set, one foot pedal, one back-up foot pedal and one Touch protective film.



**Buy 1 EXPERTSurg AND 1 S201 XL Pro, S201 L Pro, S15 L Pro OR S11 L, choose 1 S201 XL Pro, S201 L Pro, S15 L Pro OR S11 L FREE!**



### EXPERTSurg LUX Surgical Unit (KaVo)

One-touch auto calibration guarantees precise speed and torque for maximum safety. Large icons and a color display allow for step-by-step, simple, user-friendly operation. Better accessibility and ergonomics due to one of the world's lightest and smallest micro-motors. 80 Ncm torque at the instrument. SMARTdrive technology for high torque and minimum vibration at the start.

Complete Surgery Kit #1.008.3500

(393-8042) Each . . . . . **4,139.95**

Contains: Surgery motor INTRA LUX S600 L.E.D., multi-function foot control (cable length 2.5m), motor tubing for S600 L.E.D., start-up hose set (5 off), motor and instrument holder, bottle holder, integrated peristaltic pump and power supply.

SURGmatic Pro Contra Angle 20:1

(909-4039) S201 L Pro with Light  
#1.013.7540 . . . . . **1,549.95**

(909-3798) S201 XL Pro with Light & Clamp  
#1.013.7541 . . . . . **1,549.95**

(953-0225) S15 L Pro with Light, Clamp & 3-port spray  
#1.014.4000 . . . . . **1,639.95**

SURGmatic Handpiece Transmission Ratio 1:1  
(909-3750) S11 L with Light  
#1.009.1010 . . . . . **1,299.95**



**Buy 1 MASTERSurg AND 1 S201 XL Pro, S201 L Pro, S15 L Pro OR S11 L, choose 2 S201 XL Pro, S201 L Pro, S15 L Pro OR S11 L FREE!**

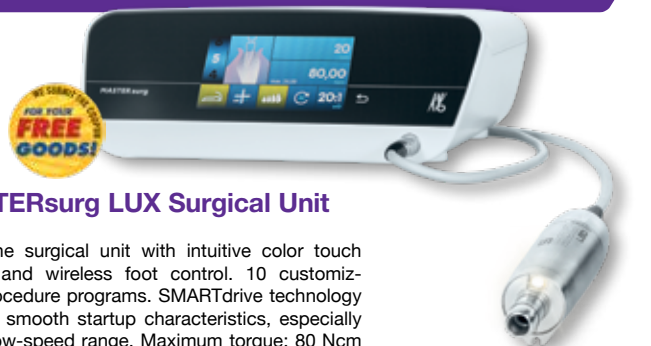

### MASTERSurg LUX Surgical Unit (KaVo)

All-in-one surgical unit with intuitive color touch screen and wireless foot control. 10 customizable procedure programs. SMARTdrive technology enables smooth startup characteristics, especially in the low-speed range. Maximum torque: 80 Ncm at the instrument, motor speed range 0-40,000 rpm. 1-year warranty on unit and attachments.

Complete Surgery Kit #1.009.1200

(393-8721) Each . . . . . **5,529.95**

Contains: INTRA LUX S600 LED surgical motor, multifunction wireless foot control (cable length 2.5m), motor tubing for S600 LED, 5-piece starter tube set, motor and instrument holder, bottle holder, integrated peristaltic pump and power supply.

Surgical Handpieces

Buy 3, get 1 FREE!\*



**430 SWL® and 430 SW® 45 Surgical Handpiece (StarDental)**  
Provides access to the posterior area of the oral cavity. Engineered for removing impacted third molars as well as other endodontic and periodontal procedures. Side ports exhaust air away from the surgical site to reduce the risk of air embolism. The fiber-optic model has solid glass rod fiber optics with 5-year warranty. 1-year warranty on the LubeFree™ model.

**LubeFree 430 SWL 45 Surgical Fiber-Optic Less Swivel**  
(914-0219) #265821 ..... **1,229.95, Net 922.46!**

**LubeFree 430 SW 45 Non-fiber optic Less Swivel**  
(914-0220) #265822 ..... **969.95, Net 727.46!**

\*Free goods of equal or lesser value.



**Impact Air 45 Handpiece (Vista Apex)**  
High-speed handpiece with cutting speeds of up to 500,000 rpm for fast cutting with light pressure. 16.2 watts torque. Push-button autochuck accepts standard and surgical length friction grip burs. Autoclavable. 1-year warranty.

(393-0305) 4-hole #403. .... **799.95**

(393-0310) 5-hole Fiber-optic #401 ..... **959.95**

(909-4101) QD 5-hole Non-optic #408 ..... **839.95**

(910-0506) QD 5-hole/6-pin Fiber-optic #407 . **1,019.95**



**SURGtorque S459C and S459L High-speed Air Handpieces (KaVo)**

19 watts of power. Unique head angle for improved access to molar region. Powerful turbine for increased efficiency. Ceramic bearings. Exhaust ports direct excess exhaust away from the cutting area. Single port water with no spray. Push button auto chuck. Accepts standard and surgical length burs. 1-year warranty.

**S459C Non-fiber optic, standard 4-hole connection**

(393-8130) S459C. .... **789.95**

**S459L Fiber optic MULTIflex connection**

(393-8240) S459L ..... **979.95**

Buy 1 handpiece, get 1 handpiece FREE!\*

Buy 6, get 1 Lubrina 2 FREE!\*\*

Buy 9, get 1 Lubrina and 4 maintenance couplers FREE!\*\*



**TwinPower Turbine® 45° Air-driven High-speed Handpiece (J. Morita)**

Unique 45° angle head. Featuring the world's only "twin turbines," these 20-watt handpieces harness super-high torque in an efficient, ergonomic design. Ceramic ball bearings. 2-year warranty.

Fiber Optic Handpiece ..... **1,019.95, Net 509.98!\***  
(912-0717) KaVo MULTIflex® LUX (4H PAR-4HEX-O-KV-45) #16-5350522

Non-Fiber Optic Handpiece. .... **695.95, Net 347.98!\***  
(909-4123) TwinPower Morita (4H PAR-4HEX-45) #16-5361087  
(909-3777) KaVo MULTI-flex® LUX (4H PAR-4HEX-KV-45) #16-5361079

\*Offers cannot be combined. Net reflects 1+1 handpiece offer. Valid through March 31, 2024.  
\*\*Valid through March 31, 2024

Buy 1, get 1 FREE!



**TwinPower Turbine® 45° Basic High-speed Handpiece (J. Morita)**

Fixed back end, non-optic, and 4-hole connection. 1-year warranty.

(393-0610) #16-5606322. .... **515.95, Net 257.98!**

\*Valid through March 31, 2024.

Buy 3, get 2 FREE!\*



**Ti-Max Z45L Optic Attachment (NSK)**

45° angle head. Quattro Spray. 1:4.2 increasing contra angle. 2.5-year warranty.

(393-0925) #C1064 ..... **1,609.95, Net 965.97!**

\*Valid through March 31, 2024.



**Ti-Max X450 Series High-speed Air Handpieces (NSK)**

- 45° angle head
- Triple water jet
- Cellular glass optics
- 2-year warranty

Optic, each ..... **989.95**

(393-0905) X450L Mini Head #P1078 (21 watts, NSK coupling)

(393-0910) X450KL Mini Head #P1079 (21 watts, KaVo® coupling)

Non-optic, each ..... **799.95**

(393-0915) X450M4 Mini Head #P1092 (21 watts, 4-hole fixed back)

# Handpiece Maintenance

**Buy 1, get 1 MASTER series handpiece FREE!**

## QUATTROcare Plus (KaVo)

- Up to four handpieces or air motors are cleaned, lubricated and purged in the same cycle
- QUATTROcare eliminates mishandling or insufficient care and maintenance
- Completely controlled cleaning and purging procedure
- 15" H x 13 9/16" W x 11 1/2" D

(492-1540) Complete Unit . . . **3,149.95\***

Contains: Unit, electrical cable connection, air line connection, two MULTiflex high-speed adapters, one INTRAMatic adapter, one COMFORTdrive adapter and one can of QUATTROcare Plus Spray.

(913-0427) E-type Adapter . . . . . **105.95**

For INTRAMatic low speed and surgical attachments.

(912-0181) INTRAhead Adapter . . . . . **142.95**

KaVo QUATTROcare Plus Spray

(492-1550) Can/500ml (16oz) . . . . . **73.95**

6+ . . . . . **72.95**

**\*Does not include installation.**

## iCare Handpiece Maintenance System (NSK)

- Thorough cleaning and lubrication of up to 4 handpieces simultaneously
- Integrated large oil tank (1.2 liter)
- 2-year warranty

iCare C2 Type (120V) with 2 Dual Standard Ports and 2 Dual Rotation Ports

(393-0980) Each . . . . . **2,799.95\***

Contains: One iCare unit, chuck-cleaning adaptor, power cord, HP head filter, maintenance oil for iCare (1 liter), mist filter set, oil-absorber sheet, oil bottle nozzle and an air tube.

\*Connects only to Midwest® 4-hole type. Adaptors for other brands sold separately.

**\*Does not include installation.**

**• Buy 1 Automate, get 1 Dentsply Midwest handpiece OR attachment OR LS motor FREE!\*\***

**• Buy 1 Automate, get 3 Automate adapters AND 1 can of Automate Spray FREE!\*\***

## Midwest® Automate™ Handpiece System (Dentsply Sirona Midwest)

Midwest Automate, the intuitively designed, 3-port automated handpiece maintenance system offers:

- Precise and consistent cleaning, lubricating, and expelling for increased efficiency
- Unmatched ease of use and less mess
- Durable construction backed by a 3-year warranty

(492-0500) Automate System . . . . . **3,299.95\***

Contains: Automate System, a coupon for three free maintenance adapters and a coupon for one can of Midwest Automate Spray.

**\*Does not include installation.**

**\*\*Valid through March 31, 2024. Offers may not be combined.**



**Buy 1 AND trade-in your handpiece maintenance system, get a \$100 Visa gift card!\*\***

## Assistina Twin Handpiece Maintenance System (W&H)

- Handpiece maintenance in 10 seconds
- Dual, independently-alternating chambers allow nonstop loading and fast processing (for up to 360 instruments per hour)
- Active suction system and specially developed air filter prevent the release of emissions and unpleasant odors

Assistina Twin MB-302

(953-0271) #90000306 . . . . . **3,299.95\***

**\*Does not include installation.**

**\*\*Valid through March 31, 2024.**



## STATMATIC™ 31 Handpiece Cleaning and Lube System (SciCan)

Automatic care and maintenance system for up to 3 dental handpieces, plus their chuck mechanisms. 10-year warranty.

(492-1900) Unit . . . . . **2,899.95\***

(492-1650) Spray . . . . . **60.95**

6+ . . . . . **58.95**

**\*Does not include installation.**



**• Buy 1, get 1 TwinPower Turbine Handpiece AND 4 maintenance couplers FREE!\*\***

**• Buy 1, get 1 TORQTECH Attachment AND 4 maintenance couplers FREE!\*\***

## Lubrina 2 Handpiece Maintenance System (J. Morita)

Automatic maintenance and lubrication of 4 handpieces in a short time. The clean air-blow system facilitates lubrication and purging of the inside of the handpiece thoroughly, providing consistent, quality maintenance that doesn't rely on the experience of staff during manual lubrication. Lubrina 2 accepts multiple brands of spray lubricant. 2-year warranty.

(492-0500) Lubrina #24K325ENG . . . . . **3,299.95\***

Contains: One oil absorption pad, one oil absorbent sheet, two MORITA Spray Can Stands, one power cord, one air tube, one door oil absorbent sheet and one front door sheet stopper.

**\*Does not include installation.**

**\*\*Offer valid through March 31, 2024. Offers may not be combined.**



## H6000 Handpiece Cleaning and Lubrication System (TPC)

Automatically cleans and lubricates up to 3 handpieces and air motors thoroughly in a single cycle. At the end of each cycle, compressed air flushes out any remaining residue solution.

(492-0130) H6000 System . . . . . **939.95\***

(492-0120) Lubrication Fluid . . . . . **39.95**

**\*Does not include installation.**



## Endodontic Handpieces

### elements™ Connect Endo Motor

(Kerr Endodontics)

With adaptive, reciprocation, and rotary motions in one motor, elements Connect allows offices to maintain their existing techniques and protocols. Includes 9 preset file settings, 1 reciprocating setting and 4 customizable settings. 3-year warranty on the system, and a 6-month warranty on the batteries.

(953-3055) Motor #815-1800 . . . . . **2,069.95**

Contains: 1 motor handpiece, 2 rechargeable batteries, 1 contra angle, 1 charger base, 1 AC/DC adapter, and 1 power cord.

(953-3056) Contra Angle #815-1808 . . . **709.95**



### elements™ e-motion Endo Motor

(Kerr Endodontics)

- Enhanced Adaptive Motion algorithm enables higher cutting efficiency, with greater protection against breakage and deformation
- Customize your pre-set with 24 file systems in the database
- Handpiece has a smaller head
- 1-year warranty

(953-7800) Motor #815-1700 . . **2,158.95**

Contains: One motor console, one KaVo INTRA LUX Motor KL 207 L.E.D., one foot pedal, one 8:1 handpiece and power cords.



**Buy 1, get a \$100 rebate!**



### Tri Auto ZX2+ (J. Morita)

Cordless endo handpiece with a built-in apex locator that supports reciprocation files. Optimum Glide Path 2 (OGP2) mode. 1-year warranty.

(953-0350) #24-K352ENG. . . . . **1,965.95**

Contains: Handpiece, contra angle, internal file electrode (pre-installed in the contra angle), guide bur, battery charger, battery, AC adapter, power plugs (1 each of 4 types), probe cord (2.5 ft), file holder, 3 contrary electrodes, tester, 30 handpiece protective sleeves, spray nozzle and maintenance oil.

\*Valid through March 31, 2024.

### Endo-Mate TC2 Cordless

#### Endo Handpiece (NSK)

A large LCD, simple 5-key operation and a lightweight, cordless handpiece assures easy use even during the most delicate endodontic procedures. The auto-reverse and alarm function alerts you with an audible sound to let you know the load is about to reach the preset torque level, allowing you to unload the file even before the auto-reverse is setting in. Five programs for different file systems. Most major brands of Ni-Ti files.

(393-0762) #Y1001036 . . . . . **1,299.95**

Contains: One Endo-Mate TC motor, one MP head, one F16R reduction gear and a battery charger.



### Endo-Mate DT

#### Endo Handpiece (NSK)

Preprogramming function allows treatment using different file manufacturers' procedures. Lightweight and slim handpiece allows high performance. 2-year warranty on complete unit (excludes batteries and heads).

(393-0753) #Y141120. . . . **1,269.95**

Contains: One control unit, one Endo-Mate DT Motor and one cord.



## Endodontic Handpieces, continued

### SMARTmatic™ Endo Attachment (KaVo)

Latch type. S81 and S321 are 40,000 rpm. S53 is 20,000 rpm and is 70° oscillating. 1-year warranty.

(393-8355) S81 (8:1) #1.011.6780. . . . . **799.95**

(393-8360) S321 (32:1) #1.011.6790. . . . **799.95**

(393-8370) S53 (8:1) #1.011.6810. . . . . **749.95**



### NLZ Endo Attachment (NSK)

Enables even smoother endodontic treatments. 6:1 reduction. Non-optic. 2-year warranty.

(393-0751) #C1130 . . . . . **699.95**



### Endo-Express™ (EDS)

Eliminates the fear of fracture associated with crack-down systems and the typical shortcomings of the step-back process. 1-year warranty.

(360-2185) Handpiece Kit #5600-25. . **1,129.95**

Contains: One Endo-Express Handpiece, one 25mm SafeSlider intro kit and four refills (one each of .08, 10, 15 and 20).



### Turbo Torque 64:1

#### Endo Air Motor System (Vector)

20,000rpm, E-Type low speed motor. Smooth, quiet operation and super durable. Very versatile.

(953-0115) Endo Package (64:1) #TT-20KRT . . . . . **589.95**

Contains: One Turbo Torque motor and 1 (64:1) reduction mini endo head.



### Turbo Torque 90° Angle

#### Endo Air Motor System (Vector)

20,000rpm, E-Type low speed motor. Smooth, quiet operation and super durable. Very versatile.

(953-0116) Endo Package (90° Angle) #TT-20KTEP. . . . . **589.95**

Contains: One Turbo Torque motor and 1 90° reciprocating endo head.



## Pulp Vitality Tester

### Gentle Pulse Pulp Vitality Tester (Parkell)

Gentle-pulse stimulus with integrated circuitry. Ergonomic shape with anterior and posterior probes. Uses standard 9-volt battery. 3-year warranty.

(919-5009) #D624MS . . . . . **449.95**



# Endodontic Handpieces

## Apex Locators

Buy 1, get a \$50 rebate!

### Root ZX mini

#### Apex Locator (J. Morita)

Offers three programmable memory settings. Provides a highly accurate indication of the file's location. Automatic calibration ensures accuracy and eliminates the effect of changes in temperature and moisture inside the canal, even during the treatment. 1-year warranty.



**(399-0267) #24-5357934 . . . . . 1,039.95**

Contains: One apex locator, one probe cord, three file holders, five contrary electrodes, one canal length tester and three 1.5V DC microsize (AAA) batteries.

\*Valid through March 31, 2024.

Buy 1, get a \$100 rebate!

### Root ZX II (J. Morita)

- Shock-resistant design
- Unmatched clinical accuracy
- Ability to work in wet canals
- Self-calibrating; no buttons to push



#### Canal Measurement Module

**(399-0250) #24-5336392 . . . . . 899.95**

Contains: One unit, one probe cord, three file holders, five contrary electrodes, and one tester, and three AA batteries.

\*Valid through March 31, 2024.

### Apex Connect

#### Apex Locator

##### (Kerr Endodontics)

Apex Connect is an electronic apex locator designed to measure the working length of root canals as a standalone device or in combination with Kerr's elements™ Connect Endo Motor. Apex Connect features a 63mm full-color display with a 45° angle that provides clear feedback and real-time views of working length information. 3-year warranty.



**(922-7189) #815-1802. . . . . 1,019.95**

Contains: 1 Apex Connect, 1 probe cord, 5 lip hooks, 1 file holder, 1 file holder A, 1 file holder B, 1 AC/DC adapter and 1 power cord.

### Apex ID® Digital Apex Locator

##### (Kerr Endodontics)

Resembles an iPhone® even in its size. Delivers accurate readings in almost any canal condition. Customize the “zero point” based on your initial clinical judgement – no need to constantly monitor the visual display as the audible signal will let you know when you've reached your preferred zero point. Continuous calibration. Large, easy-to-read, digital color display screen.



**(399-1300) #972-0090. . . . . 969.95**

Contains: One Apex ID, one stand, five lip hooks, two file holders B, one file holder A, one probe cord, one Apex ID IFU and three AAA 1.5V batteries.

## Obturation Systems

### elements™ IC Cordless

#### Obturation System (Kerr Endodontics)

The downpack device provides fast heating of the heat plugger with controlled temperature and timing. Utilizing single-use gutta percha cartridges, the ergonomic backfill device has a motorized extruder system for precise temp and speed control for a 3D obturation. 2-year warranty.



#### Dual System

**(393-7720) #973-0600-TYPEB . . . . . 3,259.95\***

Contains: Dual charging base, downpack handpiece, backfill handpiece, transformer, power cord, needle bender, heat plugger, IFU and a quick start guide.

#### Downpack Unit

**(393-7710) #973-0602-TYPEB . . . . . 1,929.95**

Contains: Downpack Type B Unit, a single charging base, power cord, transformer and a fine heat plugger.

#### Backfill Unit

**(393-7715) #973-0604-TYPEB . . . . . 2,369.95**

Contains: Backfill Type B Unit, a single charging base, power cord, transformer, two Elements gutta percha cartridges and a needle bender.

### Touch 'n Heat (Kerr Endodontics)

The Touch 'n Heat conveniently and consistently puts the heat on for warm gutta percha techniques. Battery operated with a charge capacity of 45 minutes. 1-year warranty.



**(344-2470) #973-0212. . . . . 1,429.95**

Contains: One unit, one charger and one narrow posterior heat carrier.

### EvoFill Duo Obturation System

##### (Diadent)

Consists of EvoFill backfill obturation device and EvoPack warm vertical compaction device. With the innovative electric motor, EvoFill features precisely controlled motorized gutta percha extrusion, fast heating bendable thin tip, and digital control panel.



**(953-0135) Complete Kit #4005-1001 . . . 2,099.95**

Contains: One EvoFill Handpiece, one safety cap, one EvoPack Handpiece, one heating condenser, one dual charger, one power adapter and cord, one scrubbing brush, one multi-tool and one user manual.

### Duo-Gun Cordless Backfill

#### Obturation System (Diadent)

Cordless backfill obturation device. Delivers precise 3-dimensional obturation. Supports the warm vertical obturation technique. Smooth and precise gutta-percha delivery. Variable temperature setting to precisely control the obturation flow. Quick and durable heating system reaches 200°C within 15 seconds. 1-year warranty.



**(919-2014) Regular Kit #4007-2001 . . . 989.95**

Contains: Duo-Gun Handpiece and charger, GP Obturation Tips (23g, 4/box), plunger set, multi-tool, safety caps (2/pack), plunger O-ring assembly (2/ pack), scrubbing brush, battery, power adapter and an AC power cord.



## Hygiene Handpieces

**Buy 3, get 1 FREE!\***



**Nupro Freedom Cordless Prophy Handpiece** (Dentsply Sirona Preventive)

(393-4540) Complete Kit #90741L05 . **1,729.95, Net 1,297.46**

Contains: 1 inner module, 3 outer sheaths, foot pedal, handpiece cradle, charging base, 200 Freedom Disposable Prophy Angles and 500 Disposa-Shield Barriers. 3-year warranty on the handpiece.

(393-4500) System #90741L01 . . . . . **899.95, Net 674.96!**

Contains: 1 Nupro Freedom Cordless Handpiece, 1 inner module, 1 metal outer sheath, 1 charging base, 1 handpiece tray cradle, 1 power supply, 1 Disposa-Shield Trial Pack, 20 Nupro Freedom Slim Contra Spiral Disposable Prophy Angles, and 1 operation manual. (Wireless foot pedal sold separately. 3-year warranty on the handpiece.

**\*Valid through March 31, 2024. Free goods of equal or lesser value. Cannot be combined with any other offers.**

**Buy 3, get 1 FREE!\***



**Nupro RDH® Hygienist Handpiece** (Dentsply Sirona Preventive)  
Two-year warranty.

Single . . . . . **939.95**

(393-2360) Disposable Angles #740000

(393-2380) Right Angle #740020

**\*Valid through March 31, 2024.**

**Buy 1 Handpiece Kit, Get 1 box of 100 pcs or 144 pcs of any Pac-Dent prophy angles FREE!**



**ProMate™ CL Cordless Prophy Handpiece** (PacDent)

Weighs only 3.8 oz. 6 different speeds.

(393-5640) Handpiece Kit #PMCL-100 . **839.95**

Contains: 1 ProMate™ CL handpiece, 1 user manual, 1 foot pedal, 1 charging base, 1 AC adapter, 3 autoclavable sheaths, and 100 barrier sleeves.

**\*Valid through March 31, 2024.**

- Buy 1 AeroPro Complete Package, get 1 AeroPro outer sheath FREE!
- Buy 2 complete packages, get 1 FREE!



**AeroPro™ Cordless Prophy System** (Premier)

One-year warranty from customer invoice on battery and 3-year warranty from customer invoice on all other components.

(393-5620) Complete Package #5500510 . . . . . **989.95, Net 659.97!\***

Contains: One motor component, three autoclavable outer sheaths, one charging station, one AC adapter, one stand, 500 disposable barriers and accessories.

**\*Register your AeroPro at premierdentalco.com/registeraeropro to receive the free good. Offers may not be combined. Net reflects 2+1 offer. Valid through March 31, 2024.**

**Buy 3, get 1 FREE!\***



**Young™ Corded Hygiene Handpiece**

Contra-angled hose connector reduces drag aggravation. The nosecone features a 360° rotation and matte grip for maximum maneuverability. 2-year warranty.

Each . . . . . **869.95, Net 652.46**

Contains: One handpiece, one 3ml bottle of lubricant and three Vera Classic disposable prophy angles.

(393-5615) Purple #295249

(393-5600) Silver #410001

**\*Valid through March 31, 2024.**

**Buy 1, get 1 125ct box of Vera Prophy Angles FREE!\***



**Young™ Infinity Cordless Hygiene Handpiece**

Works with any brand or style of disposable prophy angle. Features a light-weight form and well-balanced designed for ergonomic comfort. 2-year warranty.

(393-5630) Infinity #295737 . . . . . **1,029.95**

Contains: 1 handpiece, 1 cordless foot pedal, 1 handpiece cradle, 3 nosecones, 1 charging cord and 25 barrier sleeves.

**\*Valid through March 31, 2024.**



**iProphy Mobile Cordless Prophy Handpiece** (NSK)

The cordless design produces stress-free treatment by removing the foot control to create a stable rotation throughout the procedure. Accepts any standard disposable prophy angle. Weighs only 90g. Five fixed speeds. Three-year warranty.

(393-0795) Complete Set #Y1004158 . . . . . **769.95**

Contains: One iProphy Mobile motor, one iProphy Mobile stand, one AC adaptor and 50 handpiece sleeves. Disposable prophy angles are not available through NSK, and are sold separately.

**Buy 2 iProphy Air Systems, get 2 FREE!\***



**iProphy Air Prophy Handpiece** (NSK)

Swivels 360°. Unique 2-part construction allows for just the nose cone portion to be sterilized for proper disinfection and compliance. Compatible with all standard Doriot-style disposable or metal angles, and connects directly to all 4-hole tubing. 1-year warranty.

(393-0770) iProphy Air System #M1020 . . . . . **799.95, Net 399.98!**

Contains: One motor, one nosecone and set of 4 color rings.

(953-0042) Air Motor #M1020006 . . . . . **599.95**

(909-4146) Nosecone #M1020005 . . . . . **174.95**

**\*Valid through March 31, 2024.**

# Handpieces & Ultrasonic Scaling Units

## Hygiene Handpieces, continued

Buy 3, get 1 silver ProphyPal FREE!



**ProphyPal™ Hygiene Handpiece** (Denticator)  
Features a 360° swivel and Sure-fit™ nose cone. Lightweight, balanced construction. Motor operates at optimal speed and torque. Made in the USA. 2-year warranty.

Each ..... **749.95, Net 562.46!**

- (910-1395) Pink #751001
- (393-2361) Silver #750001
- (910-1396) Wild Thing Green #752001

\*Valid through March 31, 2024.



**iStar™ Cordless Prophy Handpiece** (DentalEZ Group)  
Freedom from handpiece hoses and foot pedals. Non-autoclavable. 1-year limited warranty on system, and 3-year limited warranty on battery.

(393-2645) iStar System #265993 ..... **829.95**

Contains: One handpiece, charger stand, power cord, instructions and 100 disposable sleeves.

## Scaling Attachments

Buy 3, get 1 FREE!\*



Blis-sonic SW

**Titan® Blis-sonic™ SW and K Scaling Attachments** (StarDental®)

**Blis-sonic SW less swivel**

(393-3450) #264563 ..... **1,029.95, Net 772.46!**

Contains: One scaling attachment, one perio tip, one sickle tip, one universal tip, one left perio tip and one right perio tip.

**4-Line Swivel Attachment for Blis-sonic SW**

(627-3025) #261547 ..... **274.95**

**Blis-sonic K 4-Line (no swivel needed; attachment snaps on)**

(393-3500) #264565 ..... **1,069.95, Net 802.46!**

Contains: One scaling attachment, one perio tip, one sickle tip, one universal tip, one left perio tip and one right perio tip.

**Titan® Tip Replacements** (StarDental®)

Each ..... **109.95**

- (627-3450) Universal Tip #261668
- (627-3400) Sickle Tip #261667
- (627-3500) Perio #261669
- (912-0021) Left Perio #263397
- (912-0022) Right Perio #263398

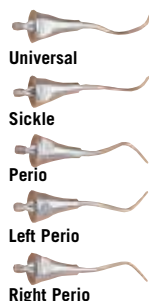

## Ultrasonic Scaling Units

Buy 1 JET Plus Pkg, get an ultimate consumables package FREE!

**Cavitron® JET Plus Ultrasonic Scaler** (Dentsply Sirona Preventive)

(401-0260) JET Plus Pkg #8161428 . . . **6,799.95**

Contains: 1 Cavitron JET Plus Ultrasonic Scaler and Air Polishing System, 3 JET-Mate Handpieces, 1 Tap-On Technology Wireless Foot Pedal, 1 FitGrip Focused Spray insert, a redemption form for 3 additional ultrasonic inserts, 2 Cavitron Air Polishing Inserts, 1 Prophy-JET Sodium Bicarbonate Prophy Powder, 1 JET-Fresh Prophy Powder, 3-year warranty on the unit only and a 3-year Cavitron Care Maintenance Plan.



(401-0230) JET Plus Scaler #8187501 . . . **6,379.95**

Contains: 1 Cavitron Jet Plus System, 1 Jet-Mate Handpiece, 1 Tap-On Technology Wireless Foot Pedal, 1 Cavitron air polishing insert, 1 bottle of Prophy-JET® Prophy Powder, 1 bottle of JET-Fresh Prophy Powder and a 2-year warranty on the unit only.

\*Excludes scaler. Consumables package includes 1 50-count Nupro Varnish, 1 Nupro ExtraCare, 1 Oraqix with dispenser, 1 Resurge, 1 200-count Revolv OR Freedom DPAs and 1 box of Nupro Prophy Paste. Valid through March 31, 2024.

Buy 1 Plus Pkg, get an ultimate consumables package FREE!

**Cavitron® Plus Ultrasonic Scaler** (Dentsply Sirona Preventive)

Cavitron® Plus with Tap-On™ Technology activates scaling with a single tap of the foot pedal, allowing your foot to rest as you scale. Finer water control allows for precise and convenient adjustment of lavage on the handpiece.



(401-0265) Plus Pkg #8161425 . . . . . **3,549.95**

Contains: 1 Cavitron Plus Ultrasonic Scaler, 1 Steri-Mate Handpiece, 1 Tap-On Technology Wireless Foot Pedal, 1 FitGrip 10S insert, a redemption form for 3 additional ultrasonic inserts, 3-year warranty on the unit only and a 2-year Cavitron Care Maintenance Plan.

(401-0235) Plus Scaler #8184001 . . . . . **3,129.95**

Contains: 1 Cavitron Plus System, 1 Steri-Mate Handpiece, 1 Tap-On Technology Wireless Foot Pedal, auxiliary cable for foot control and a 2-year warranty on the unit only.

\*Excludes scaler. Consumables package includes 1 50-count Nupro Varnish, 1 Nupro ExtraCare, 1 Oraqix with dispenser, 1 Resurge, 1 200-count Revolv OR Freedom DPAs and 1 box of Nupro Prophy Paste. Valid through March 31, 2024.

**Cavitron® Select SPS Ultrasonic Scaler** (Dentsply Sirona Preventive)

Maintains scaling effectiveness even at low power. Hands-free boost mode. Sterilizable handpiece with water control.



SPS Scaler without a Reservoir

SPS Package without a Reservoir Pump

(401-0275) #8161424 . . . . . **2,679.95**

Contains: 1 Cavitron Select SPS System, 1 Steri-Mate Handpiece, 1 foot pedal, 1 FitGrip Focused Spray Slimline-10S ultrasonic insert, a redemption card for 3 additional ultrasonic inserts and a 2-year warranty on the unit only.

SPS Scaler without a Reservoir Pump

(401-0130) #81302 . . . . . **2,199.95**

Contains: 1 Cavitron Select SPS System, 1 Steri-Mate Handpiece, 1 foot control, 1 water line and an 1-year warranty on the unit only.

SPS Scaler with Reservoir Pump

(909-4163) #81308 . . . . . **2,999.95**

Contains: 1 Cavitron Select SPS Ultrasonic Scaler, 1 Cavitron Select Reservoir Pump, 1 Cavitron Select Reservoir bottle, 1 Steri-Mate detachable, 1 sterilizable Handpiece, 1 detachable cable assembly with in-line water control and swivel connection, 1 foot control, instruction manual and an 1-year warranty on the unit only.

## Ultrasonic Scaling Units, continued

- Buy 1 Cavitron 300 Package, get a \$300 rebate!
- Buy 1 Cavitron 300 Package, get an ultimate consumables package FREE!\*\*

### Cavitron® 300 Series Ultrasonic Scaler

(Dentsply Sirona Preventive)

- Digital touch screen technology
- Wireless rechargeable foot pedal with Tap-On™ technology

(401-0140) 300 Series Pkg #8161429 . . . . . **4,349.95**

Contains: 1 Cavitron 300 Series Ultrasonic Scaling System, 3 Steri-Mate 360 detachable handpieces, 1 Tap-On Technology wireless foot pedal, 1 Fitgrip Focused Spray Slimline-10S ultrasonic insert, a redemption form for 3 additional ultrasonic inserts, 4-year warranty on the unit only and a 2-year Cavitron Care Maintenance Plan.

(401-0145) 300 Series Scaler #8270310 . . . **3,469.95**

Contains: 1 Cavitron 300 Series Ultrasonic Scaling System, 1 Steri-Mate 360 detachable handpiece, 1 Tap-On Technology wireless foot pedal and a 3-year warranty on the unit only.

\*Excludes scaler. Register your Cavitron at <https://cavitronsystems.com/registration/> to receive the rebate. Valid through March 31, 2024.

\*\*Excludes scaler. Valid through March 31, 2024.



## Ultrasonic Scaling Units, continued

Buy 1, get 2 Bucky Beaver Inserts FREE!

### Lil' Beaver Classic Ultrasonic Scaler (Vector)

Accepts both 25K and 30K ultrasonic inserts. Functional in either an horizontal or vertical position. 1-year warranty.

(401-0182) #SC-CL001 . . . . . **509.95**

Contains: Scaling unit, power cord, 2-position turbo boost foot pedal, mount stand, handpiece holder mount and an autoclavable handpiece sheath.



## Piezo Units

### Varios 970 iPiezo Engine (NSK)

All operating parameters are clearly displayed on the large L.E.D. display, and are controlled by easily recognizable buttons. Auto cleaning mode. The foot control can be operated from any angle. 1-year warranty.

(909-4104) Optic Unit #Y1001166 . . . **2,689.95**

Contains: One control unit with handpiece; handpiece cord; one scaling tip each of G4, G6 and G8; foot control; two irrigation bottles; tip wrench with torque limiter; and an AC power cord.



### Varios 370 iPiezo Engine (NSK)

Compact, piezo-style, multi-purpose scaling unit. Twin L.E.D. lights ensure excellent, virtually shadow-free visibility to dramatically improve working conditions in the operating area. 1-year warranty.

#### Varios 370 iPiezo Engine Unit

Contains: One control unit with handpiece cord, control unit holder, AC adapter, handpiece, handpiece holder, water filter set, water supply connector (120 volt only), foot control and tip wrench with torque limiter, and one scaling tip each of G4, G6 and G8.

(909-3958) Optic Unit #Y1003740 . . . **1,599.95**

(393-0765) Non-optic Unit #Y1003742 . **1,399.95**



Buy 1, get 2 BioSonic Scaler Inserts FREE!

### BioSonic US100R Ultrasonic Scaler (Coltene)

Kink-resistant handpiece cord. Accommodates both 25 kHz and 30 kHz inserts. 2-year warranty.

(401-0375) #US100R115T . . . . . **1,299.95**

Contains: Handpiece assembly, foot switch assembly, water line assembly and filter, power cord, 2 spare filters and one insert included with unit.



### TurboSensor Ultrasonic Scaler (Parkell)

Compatible with and adjusts automatically to any 25KHz or 30KHz insert. Includes a foot controlled turbo power boost and external water filter. 5-year power unit warranty.

(909-0993) TurboSensor . . . . . **999.95**

Contains: 1 scaler, 2 autoclavable handpiece sheaths, 1 in-line water filter with spare disk, 1 quick-disconnect water connection and 1 foot controller.



### TurboSensor+ Ultrasonic Scaler (Parkell)

Accepts 30K inserts only. Detachable, autoclavable 30K handpiece. Tap-on purge functionality for waterline cleansing. 3-year warranty on the unit.

TurboSensor+ . . . . . **1,179.95**

Contains: One scaler unit with attached handpiece cable, foot controller and water line (with male quick-connect coupler), 30K handpiece #D722, one universal power adapter with attached 4ft cable, one power adapter 6ft cord and two inline water filters.



Lilac

(922-9290) Lilac #D660-P

(922-9291) Electric Blue #D660-B

(922-9288) Tangerine #D660-O

(922-9287) Pearl #D660

(922-9289) Midnight Blue #D660-N

## Air Polishers

### Cavitron® Prophy-JET Ultrasonic Scaler (Dentsply Sirona Preventive)

- Featuring Tap-On™ Technology and Cavitron® JET-Mate™ Handpiece with Swivel
- 360° wireless foot control

(401-0270) Package #8161427 . . . . . **3,999.95**

Contains: 1 Cavitron Prophy-JET Air Polishing System, 1 JET-Mate Handpiece, 1 Tap-On Technology Wireless Foot Pedal, 2 Cavitron air polishing/inserts/nozzles, 1 Prophy-JET Sodium Bicarbonate Prophy Powder, 1 JET-Fresh Prophy Powder, 3-year warranty on the unit only and a 2-year Cavitron Care Maintenance Plan.

(401-0200) Scaler #8195001 . . . . . **3,749.95**

Contains: 1 Cavitron Prophy-JET Air Polishing System, 1 JET-Mate Handpiece, 1 Tap-On Technology Wireless Foot Pedal, 1 Cavitron air polishing/inserts/nozzles, 1 Prophy-JET Sodium Bicarbonate Prophy Powder, 1 JET-Fresh Prophy Powder and a 2-year warranty on the unit only.



## Curing Lights (L.E.D.)

### PinkWave™ QuadWave™

#### L.E.D. Curing Light (Vista Apex)

PinkWave™ is equipped with patented QuadWave™ Technology, offering decreased composite shrinkage and increased depth of cure (up to 8.5mm). With the largest curing light area (12.1mm) on the market, PinkWave ensures maximum coverage. QuadWave Technology leverages four wavelengths into one collimated pink beam: UV, blue, red and near-infrared. Made in the USA. 3-year warranty on the unit 1-year warranty on the battery.

**(385-0001) Complete Kit #90734 . . . . . 1,219.95**

Contains: 1 curing light, 1 charging base, 5 autoclavable light shields, 100 disposable barriers and 3 pairs of safety glasses.



**Buy 2, get 1 FREE!\***

### S.P.E.C. 3® L.E.D. Curing Light (Coltene)

Discover performance without compromise in the S.P.E.C. 3® by Coltene. Chair time can be effectively reduced due to rapid and deep polymerization on light-cured materials. The sleek ergonomic body and innovative technology aids dental professionals to achieve excellent results. 2-year warranty.

**(385-1200) #60013941 . . . . . 1,329.95, Net 886.63!**

Contains: One L.E.D. light, one 8mm light guide, charger base, 100 barrier sleeves, two light shields, and one 110v power supply.



**Buy 2, get 1 FREE!\***

### Coltolux Comfort

#### L.E.D. Curing Light (Coltene)

Easy-to-use, single-mode cordless L.E.D. curing light that is lightweight and ergonomically-designed with a flat-tip, 90-degree angle that provides easier access to the posterior. The Coltolux Comfort has a convenient user-replaceable battery, 11mm diameter lens and durable material construction for easy disinfection. It's designed to cure dental polymer-based restorative materials that contain camphorquinone as the photoinitiator. 2-year warranty on the curing light, and an 1-year warranty on the battery.

**(953-0361) #60034390 . . . . . 609.95, Net 406.63!**

Contains: 1 handpiece, 1 battery, 1 charger base, 1 USB-C power supply with plug adapters, 3 intra-oral light shields, 3 extra-oral light shields, 20 lens caps, 100 barrier sleeves and 1 composite test block.



### SmartLite® Pro Modular

#### L.E.D. Curing Light

(Dentsply Sirona Restorative)

- Quick-connect, 360-degree rotational tips
- Robust all-metal housing
- Built-in radiometer
- Intuitive one-button operation
- Lightweight (weighs only 120g)
- 2-year warranty on tips, handpiece and charging base; 1-year warranty on battery

**(385-2340) Intro Kit #644400 . . . . . 1,849.95**

Contains: One handpiece, one cure tip, one transillumination tip, two batteries, one charging base, one technique guide, one power connector with U.S. plug adapter, one USB power cord, one SmartLite Pro Sleeve 100-count refill and three SmartLite Pro Shields.



**Buy 1 Bluephase #385-2320, get 2 Ivoclar composite refills FREE!\***

### Bluephase® Style G4 Intelligent

#### L.E.D. Curing Light (Ivoclar Vivadent)

Alerts the clinician if he/she moves the curing light probe and adjusts the curing time. 3-year warranty.

Bluephase Style G4 without Radiometer

**(385-2320) #691258BU . . . . . 1,119.95**

Contains: One Bluephase G4 Curing Light, one battery, one 10mm black light guide, one charging base, one power cord, one power pack, three anti-glare cones and 50 protective sleeves.

Bluephase Style G4 with Radiometer

**(385-2321) #691257BU . . . . . 1,339.95**

Contains: One Bluephase G4 Curing Light, one battery, one 10mm black light guide, one charging base with radiometer, one power cord, one power pack, three anti-glare cones and 50 protective sleeves.

\*Valid through March 31, 2024. Offer excludes Bluephase Style G4 #385-2321.



**Buy 1 system kit, get 2 Ivoclar composite refills FREE!\***

### Bluephase® PowerCure

#### Intelligent

#### L.E.D. Curing Light

- 3-second cure with PowerCure products
- 3-year warranty

**(385-2311) System Kit #691918BU . . . 1,819.95**

Contains: One Bluephase PowerCure Curing Light, 20 .2g Tetric PowerFill IVA Cavifills, one 2g Tetric PowerFlow IVA syringe, one 2ml Adhesive Universal VivaPen and accessories (flowcharts, IFUs and cannulas).

\*Valid through March 31, 2024.



### Elipar™ DeepCure-S

#### L.E.D. Curing Light (3M)

- A predictable, reliable cure, even at the bottom of the proximal box
- Significantly better depth of cure even when light positioning is difficult
- The angle of the light guide is designed to make it more comfortable for patients even if they have limited mouth-opening abilities
- 3-year warranty on curing light, and a 1-year warranty on battery

**(385-2000) #76976 . . . . . 2,036.95**

Contains: Handpiece, charging base, battery, 10mm light guide, eye shield and instructions.



### Paradigm DeepCure

#### L.E.D. Curing Light (3M)

- A predictable, reliable cure, even at the bottom of the proximal box
- Better depth of cure when perfect light positioning is difficult
- 120 minutes of cure time from a full charge
- Updated light guide geometry allows easy access to all tooth surfaces
- Simple two-button operation
- 2-year warranty on curing light, and an 1-year warranty on battery

**(385-2100) #76974 . . . . . 1,029.96**

Contains: Handpiece, one charger, one 10mm light guide, one eye shield and three curing discs.



## Curing Lights (L.E.D.), continued

### Radii Plus+ L.E.D. Curing Light (SDI)

- Highest intensity available of 1500mW/cm<sup>2</sup>
- 360° turning tip
- Cordless, slimline design
- Lightweight 6.2oz
- 1200 10-second cures before the light needs to be recharged
- No noisy fan
- 5-year warranty on all parts except the battery which is 2 years

**(385-0125) #5600202 . . . . . 1,349.95**

Contains: Radii Plus+, one charger, one plug pack, 100 barrier sleeves, three lens caps, and five light shields.



### Radii-Cal CX Collimated L.E.D. Curing Light (SDI)

The collimated beam of the Radii-Cal CX delivers curing uniformity across all curing depths. This ensures a fast and predictable cure for all restorations. The Radii-Cal CX includes heat sink dissipation technology to help protect the LED from damaging heat. Weighs only 144g (5.1oz). When fully charged, the Radii-Cal CX provides 1,200 10-second cures. Built-in radiometer is calibrated to the Radii-Cal CX's collimated lens. 2-year warranty on parts and battery.

**(953-0070) #5600110 . . . . . 639.95**

Contains: 1 Radii-Cal CX, 1 recharger, 1 transformer, 3 replacement lens caps and accessories.



### Radii Xpert L.E.D. Curing Light (SDI)

- Unique Target Assist for precision curing
- Optimally collimated beam
- Smart LCD display, countdown timer, favorite setting mode and multi-colored status ring
- Ideal spectral distribution without the need for extended wavelengths
- 3-year warranty on handpiece; 2-year warranty on battery

**(385-2350) #5600300 . . . . . 1,499.95**

Contains: One handpiece, one charger, one multi-region plug pack, five X-small light shields, one large light shield, three spare lens caps and 100 barrier sleeves.



### Demi Plus L.E.D. Curing Light (Kerr Restoratives)

- Operates without a fan or vents
- The consistent output of Periodic Level Shifting delivers a true 5-second cure for composite shades A3 and lighter keeps the unit cool for uninterrupted operation
- The exterior is made from GE Valox resin, a high-performance plastic that will protect and extend the life of your unit
- Three-year warranty

**(385-0200) #910860-1 . . . . . 1,879.95**

Contains: Handpiece, 8mm Turbo+ Extended Light Guide, battery, battery charger, power supply and a protective light shield.



### Luminary+ L.E.D. Curing Light (3D-Dental)

The Luminary+ L.E.D. Curing Light features 3 working modes (full, ramping and pulse) and 4 time settings (5, 10, 15 and 20 seconds). Light intensity stays constant and isn't affected by the consumption of remaining power. With a full charge, the battery can be used more than 400 times continuously (when curing with the 5- or 10-second working modes). Luminary+ has 40 days of standby time. Built-in radiometer. 1-year warranty.

**(385-2401) #LED+ . . . . . 259.95**



### Luminary 3.0 Turbo L.E.D. Curing Light (3D-Dental)

The Luminary 3.0 Turbo Curing Light is a wireless, powerful curing light that delivers steady power consistency at an output of 1000mW/cm<sup>2</sup> to 2500mW/cm<sup>2</sup>. The swivel light probe features a 360° rotation. Operate in high or low working mode and in 6 time settings (1, 3, 5, 10, 15 and 20 seconds). 400 10-second cures at full battery charge. Battery is lithium with CB certification for safety and reliability. 1-year warranty.

**(385-2400) #LED3T . . . . . 319.95**



### The Cure™ 3 L.E.D. Curing Light (Spring Health)

Wide 11mm lens is the latest in high-power L.E.D. technology providing 1400 mW/cm<sup>2</sup> high intensity and 700 mW/cm<sup>2</sup> low intensity. The 11mm lens is designed to easily cover a larger area such as a molar for a fast cure. The flat-back head and low-profile design ensure easy access to all areas of the mouth. Front and back power buttons. Weighs only 3.1oz. Grip diameter of only 3/4 of an inch (19mm). All metal. Made in the U.S.A. 1-year warranty.

**(385-2300) Silver Cordless Unit #TC-3 . . 699.95**

Contains: One curing light, battery charger base with attached power supply, two at-surface mount hangers, orange light shield, 50 barrier sleeves and a lens wrench.



### The Cure™ 24A L.E.D. Curing Light (Spring Health)

Designed to fit in a standard dental unit handpiece holder! Wide 11mm lens is the latest in high-power L.E.D. technology providing 1400 mW/cm<sup>2</sup> high intensity and 700 mW/cm<sup>2</sup> low intensity. The uniquely designed flat back head and low-profile design ensures easy access to all areas of the month. The LED has 4 diodes in the tip to provide multiple – wavelength output (440 – 465 nm) capable of polymerizing almost all light-cured dental materials and will also penetrate porcelain and cure underlying resin cements and allows for a 6-second uniform cure. Front and back power buttons. Weighs only 1.7oz. Grip diameter of only 3/4 of an inch (19mm). All metal. Made in the U.S.A. 1-year warranty.

**(385-2301) Silver Corded Unit #TC-24A . . 689.95**

Contains: One curing light, orange light shield, two flat-surface mount hangers, 50 barrier sleeves and a lens wrench.



# Rely on Midwest Dental for all your OFFICE PLANNING, DESIGN & EQUIPMENT NEEDS!

Featuring: Cimarron Dental Studio in El Paso

“As a dentist, I understand the pivotal role that a well-designed office plays in patient experience and efficient workflow. Our decision to work with Midwest Dental for our dental office design was one of the best choices we made.

The team exhibited exceptional expertise in understanding the unique requirements of a dental practice. They seamlessly merged functionality with aesthetics, creating a space that not only reflects our professional values but also enhances patient comfort.

The design maximized natural light, utilized space efficiently, and incorporated modern elements that elevate the ambiance. Patients often comment on how welcoming and calming the atmosphere is, contributing positively to their overall experience.

Moreover, the architects were attentive listeners who integrated our specific needs into the design. They collaborated closely with us throughout the process, ensuring that every aspect, from the layout to the smallest detail, aligned with our vision.

Their commitment to quality and professionalism was evident in every phase of the project, resulting in an office that not only meets but exceeds our expectations. I highly recommend William Cruz and Midwest Dental for any dental office design project; their expertise and dedication truly sets them apart.”

– Dr. Harry Gill  
of Cimarron Dental Studio in El Paso

Designed by the Midwest Dental Design Team in partnership with Equipment Senior Executive Joel Richie and Account Manager Pete Garcia:

- 2,676 square foot office
- 4 Midmark chairs
- Ramvac air compressor and vacuum
- Solmetex amalgam separator
- 2 Midmark steam sterilizers

Midwest Dental would like to thank Dr. Harry Gill and the team at Cimarron Dental Studio for the opportunity to assist in the design and creation of their new office!

More info: **(800) 766-2025**



**VIRTUAL  
DESIGN**



**FINISHED  
OFFICE**



**VIRTUAL  
DESIGN**



**FINISHED  
OFFICE**



**VIRTUAL  
DESIGN**



**FINISHED  
OFFICE**



Contact us today!

Toll-free phone  
(800) 766-2025

Toll-free fax  
(888) 551-3514

Visit us online  
MidwestDental.com

Valid through  
June 30, 2024

Not responsible for printing and typographical errors.  
All promotions are subject to current manufacturer specials.  
Prices and promos subject to change without notice.

Code: 2024MWD\_EQU1

MidwestDental

EQUIPMENT · SERVICES · SUPPLIES

2700 Commerce Street  
Wichita Falls, TX 76301

PRSR STD  
U.S. POSTAGE  
**PAID**  
OKLA. CITY, OK  
PERMIT #1379

SprintRay

# CROWN KIT PRINT PACK

Buy the SprintRay Ceramic  
Crown kit print pack for the  
special low price of **\$1,740!**

See the  
SprintRay  
3D Printing  
Ecosystem  
on page 7!

## A COMPLETE CHAIRSIDE SOLUTION



- Crown Kit Build Platform
- Crown Kit resin Tank
- SprintRay Ceramic Crown Resin
- AI Crown Design Sample Pack
- On-Demand Ceramic Crown Training Powered by MOD

SAVE  
OVER  
\$900

<b>Retail Price:</b>	<del><b>\$2,729</b></del>
<b>PROMO PRICE:</b>	<b>\$1,740</b>

\*Valid through March 31, 2024.